

# Oral Histopathology

## Series 29

**DAVID E. KLINGMAN, DMD**

*Diplomate, American Board of Oral and Maxillofacial Pathology*

*Diplomate, American Board of General Dentistry*

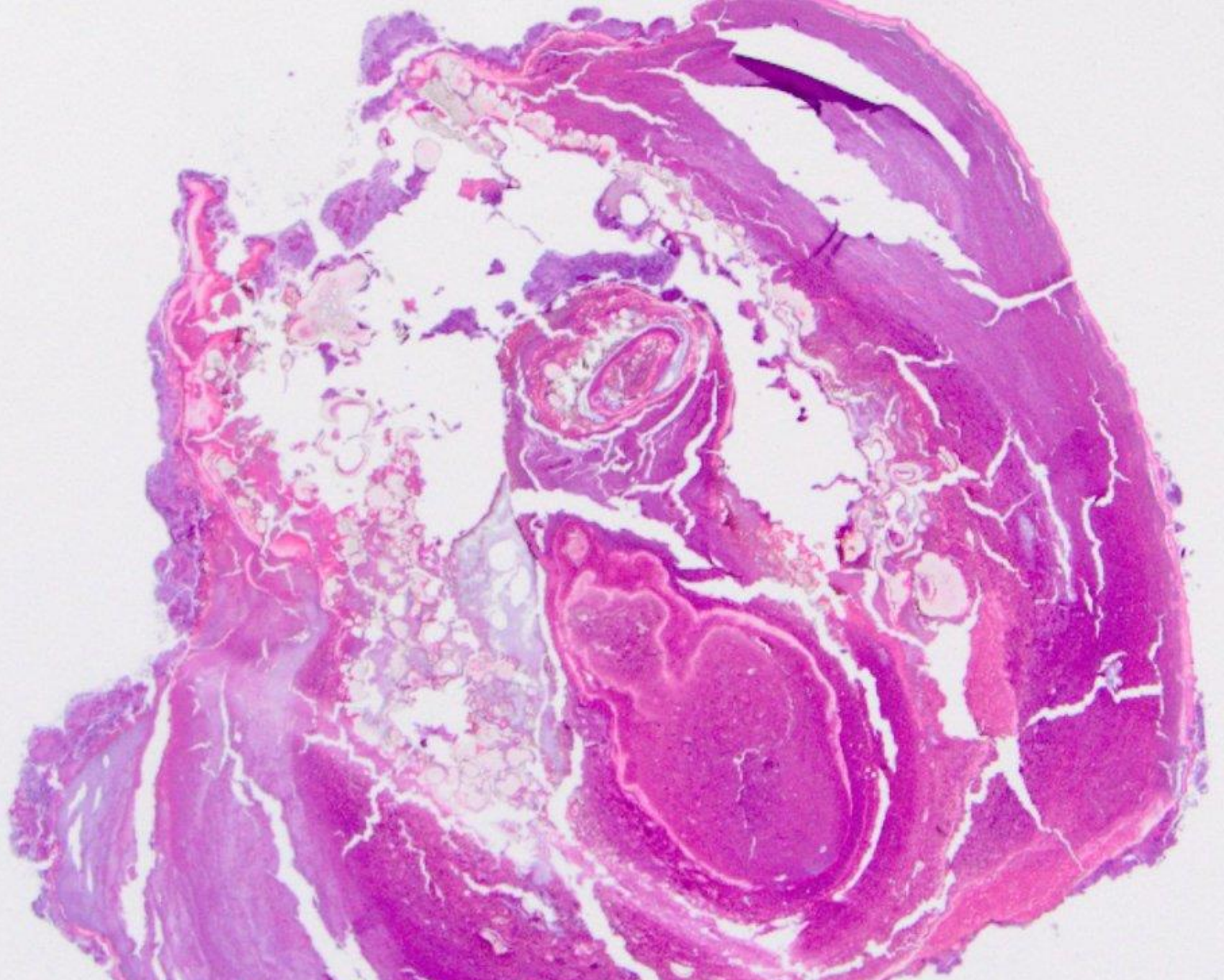

sialolith (this one was from Stensen's duct)

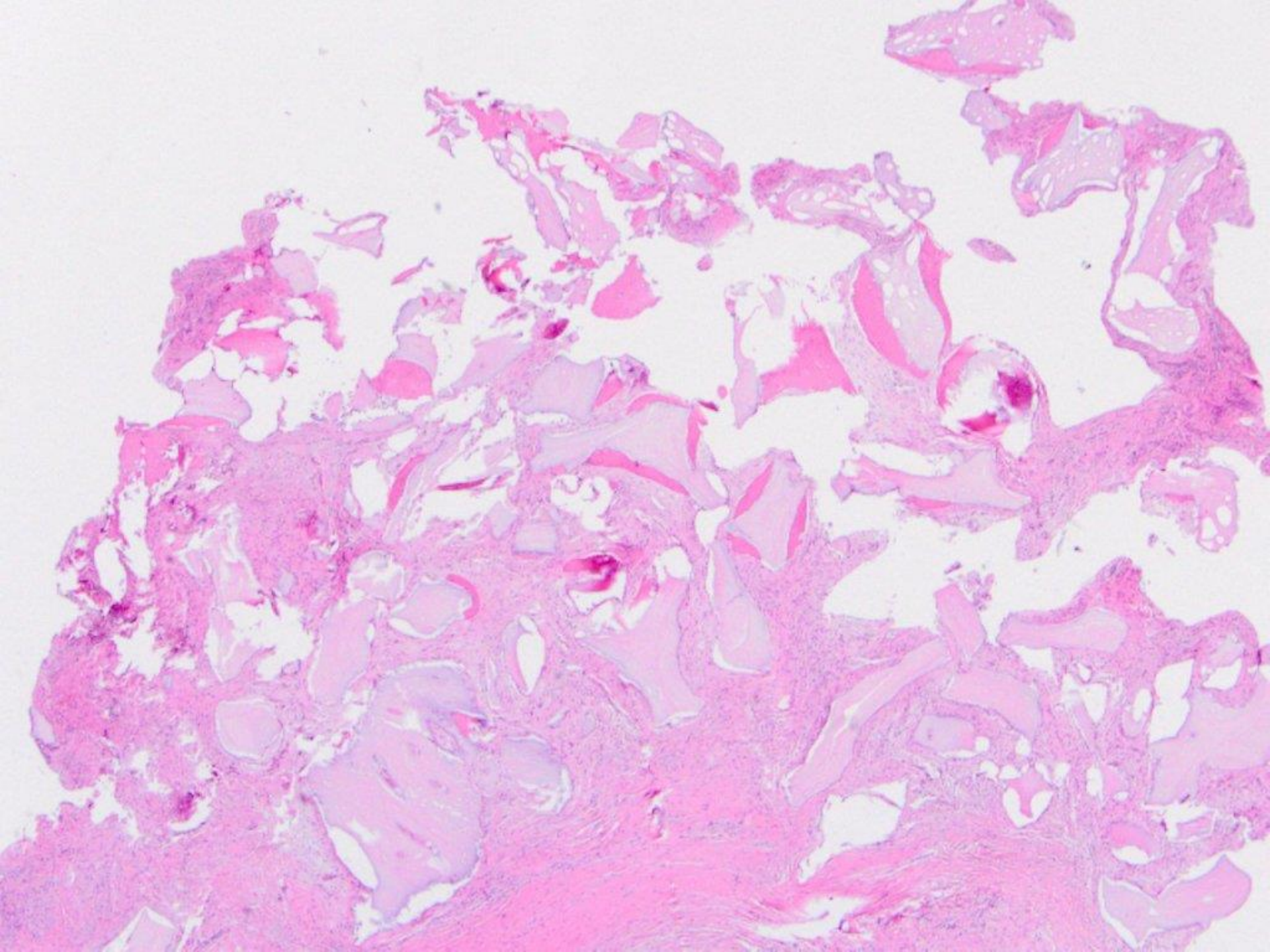

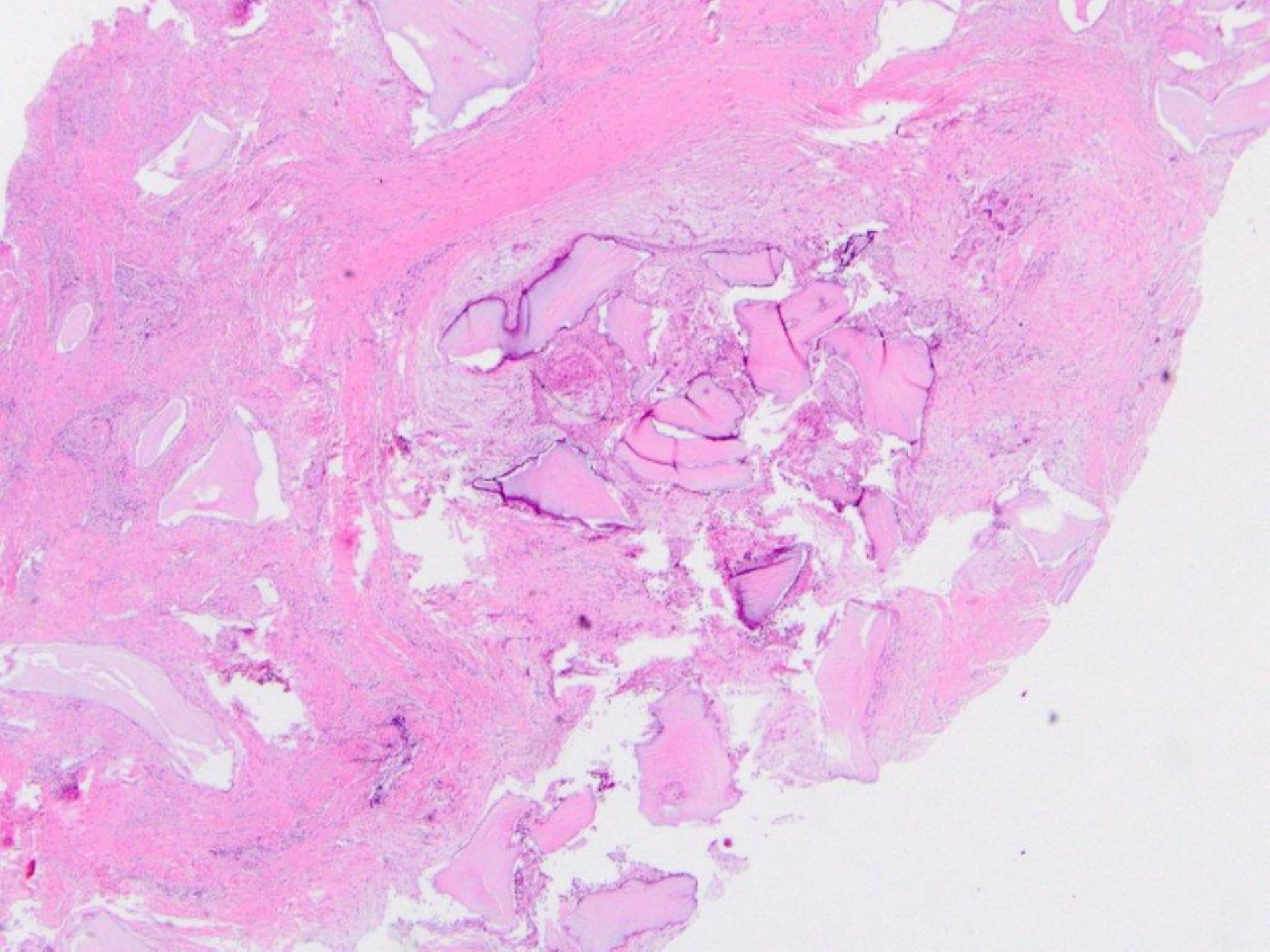

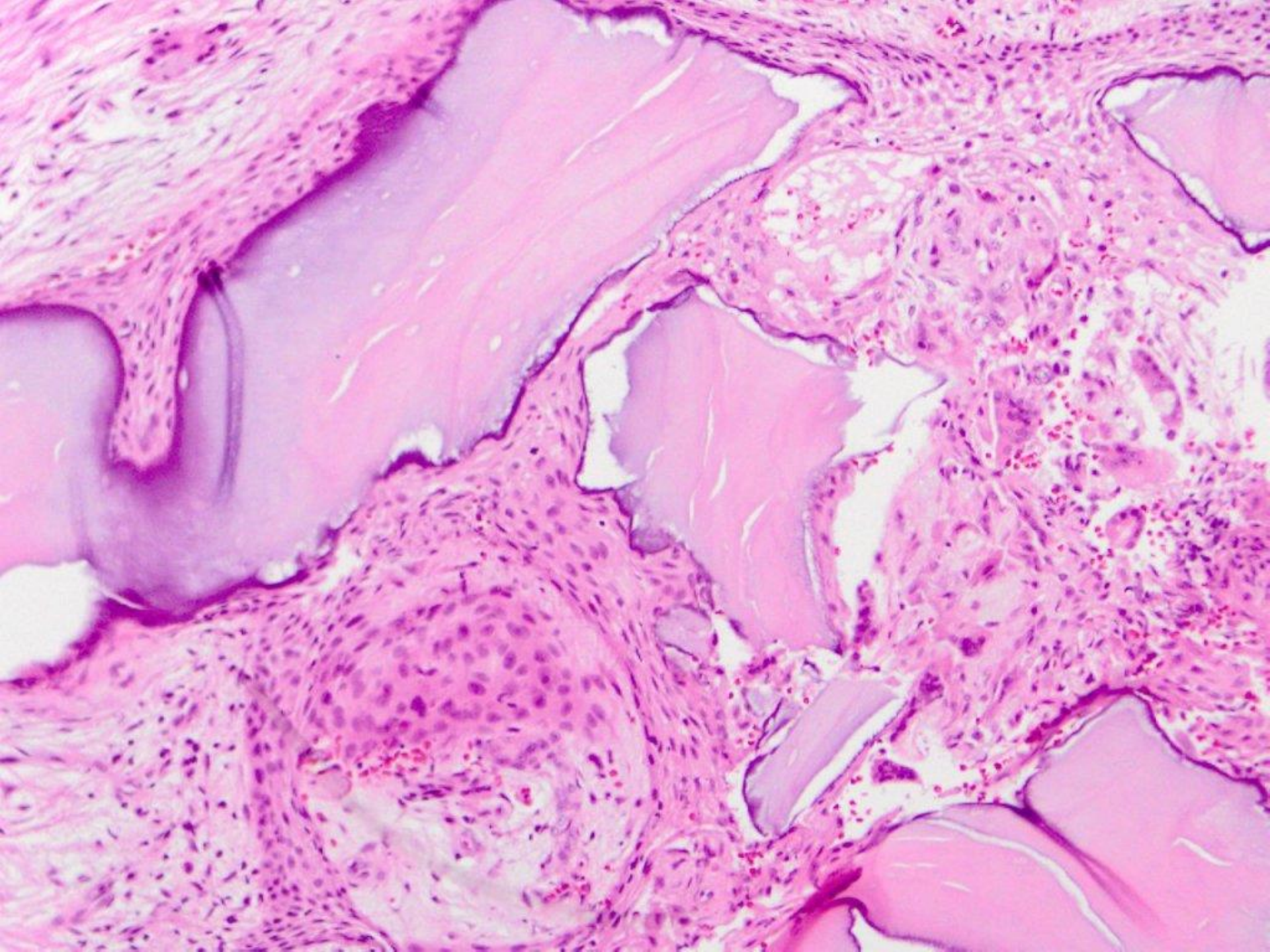

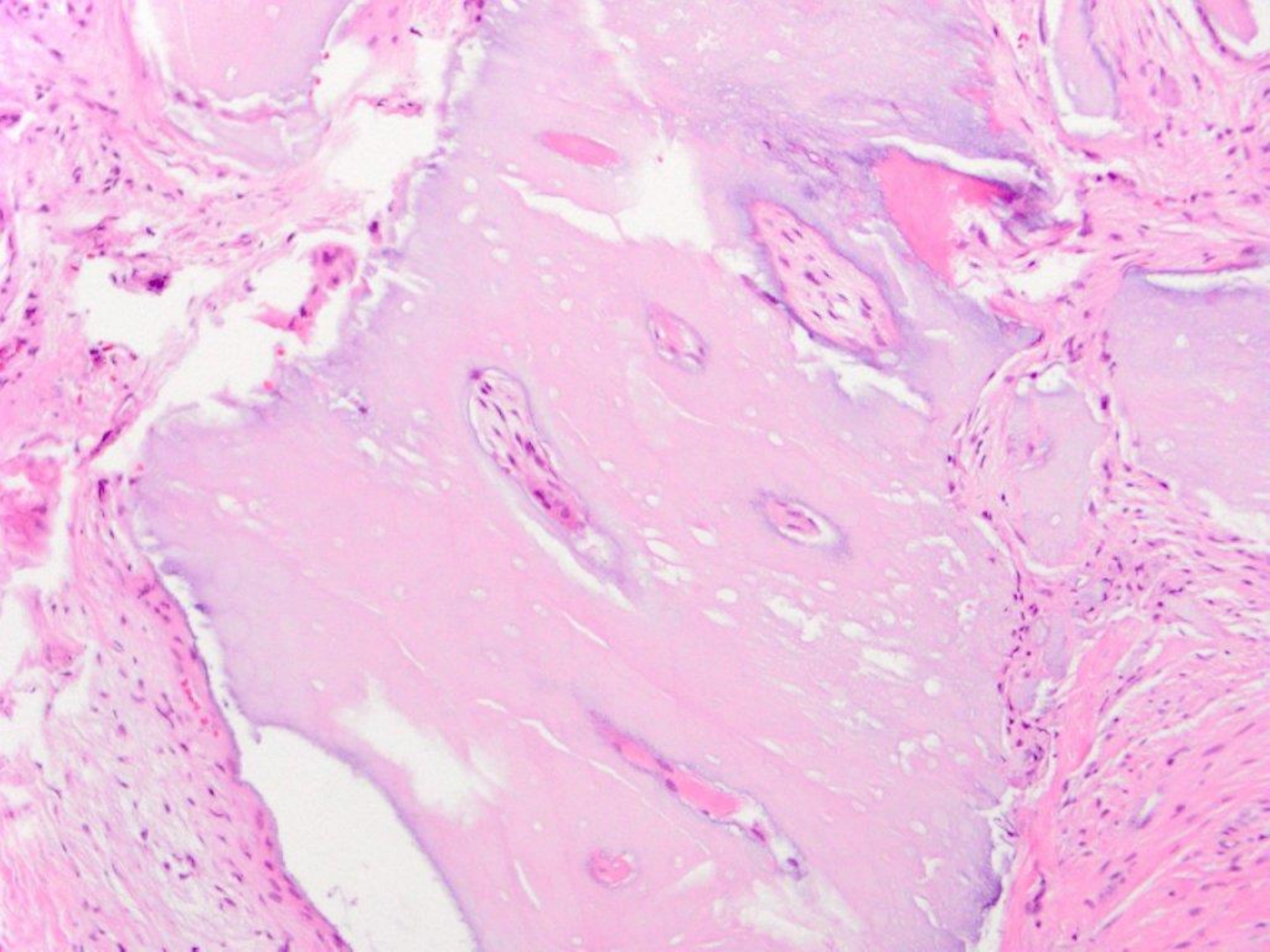

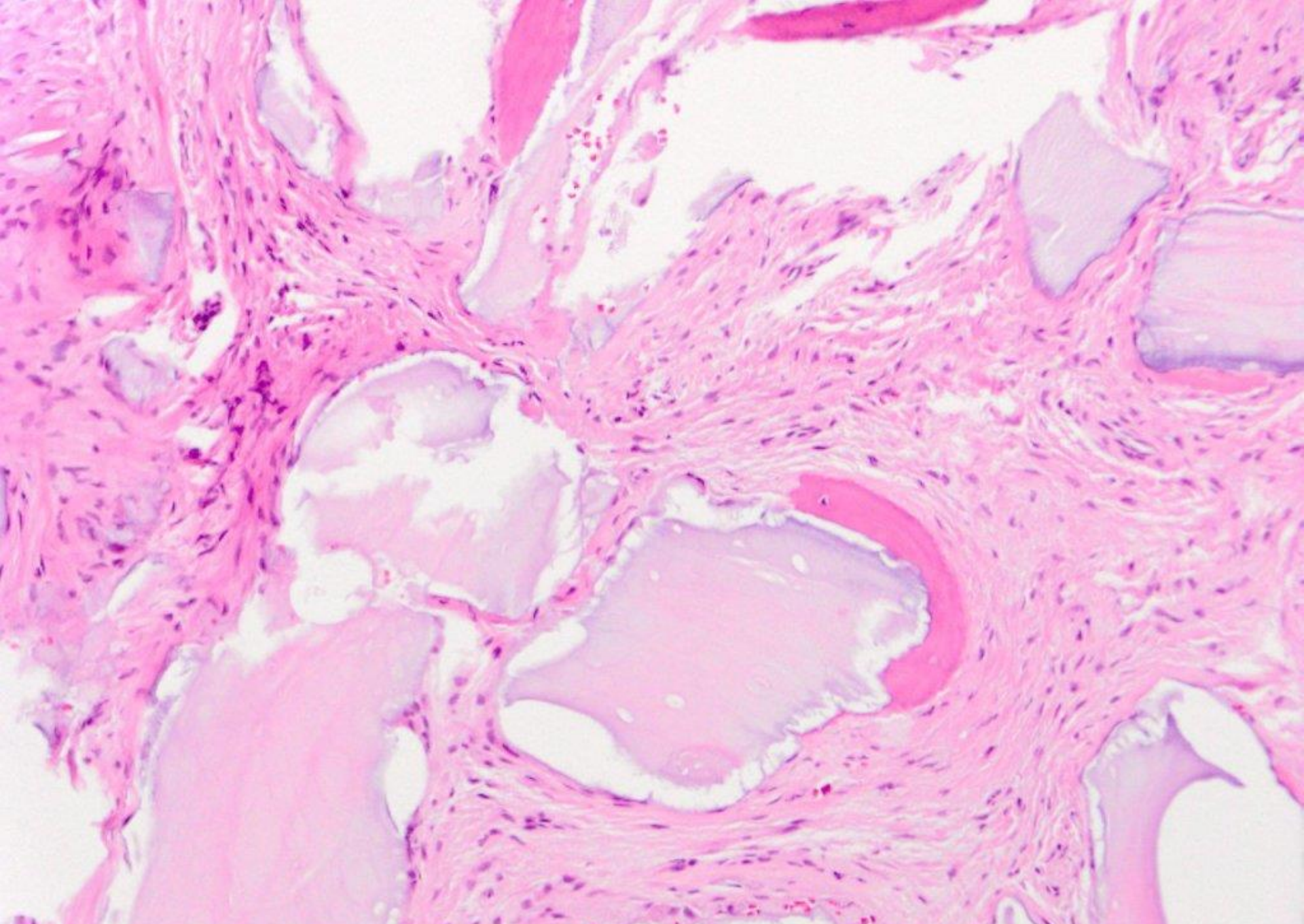

foreign body reaction to graft material (note: bone forming around graft)

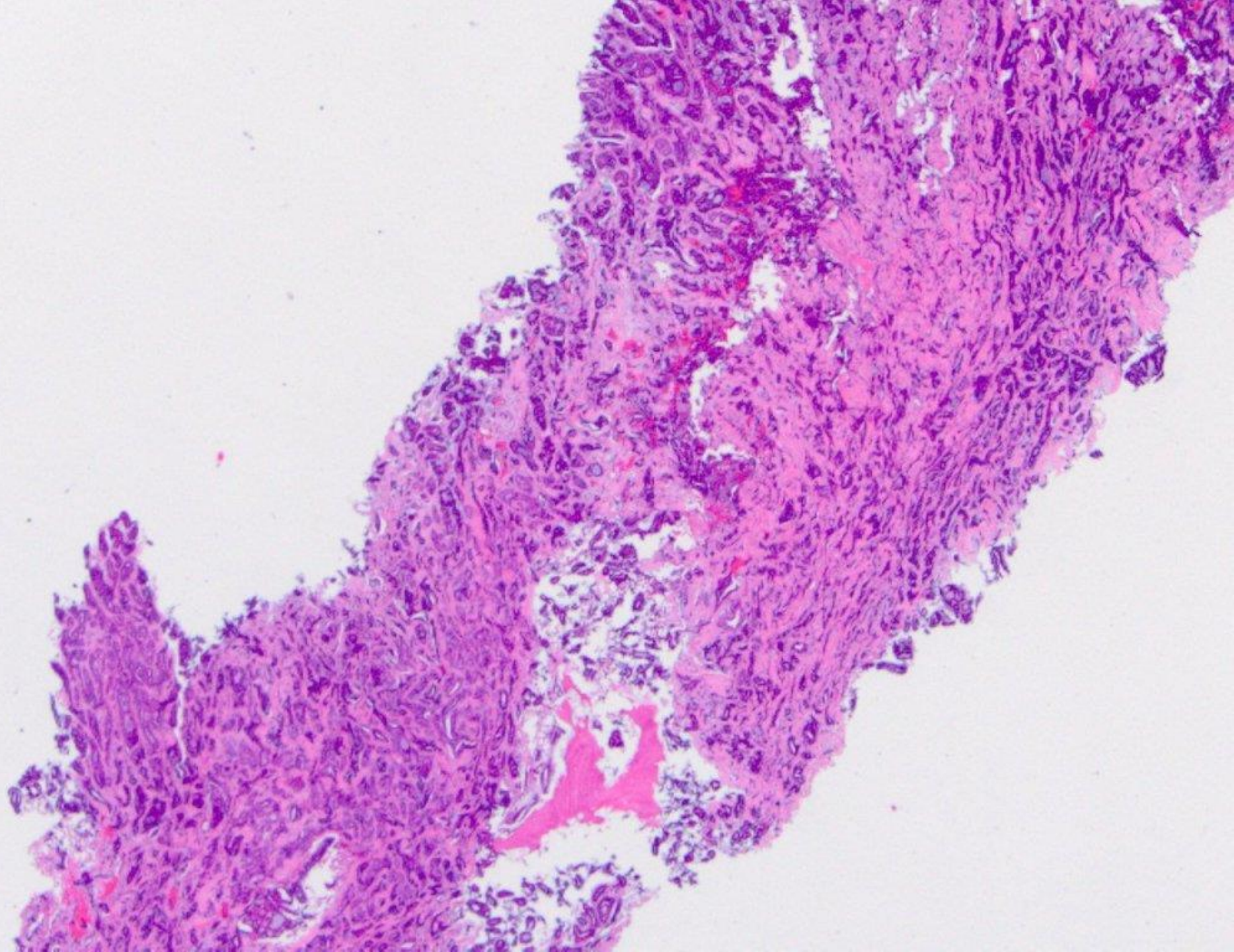



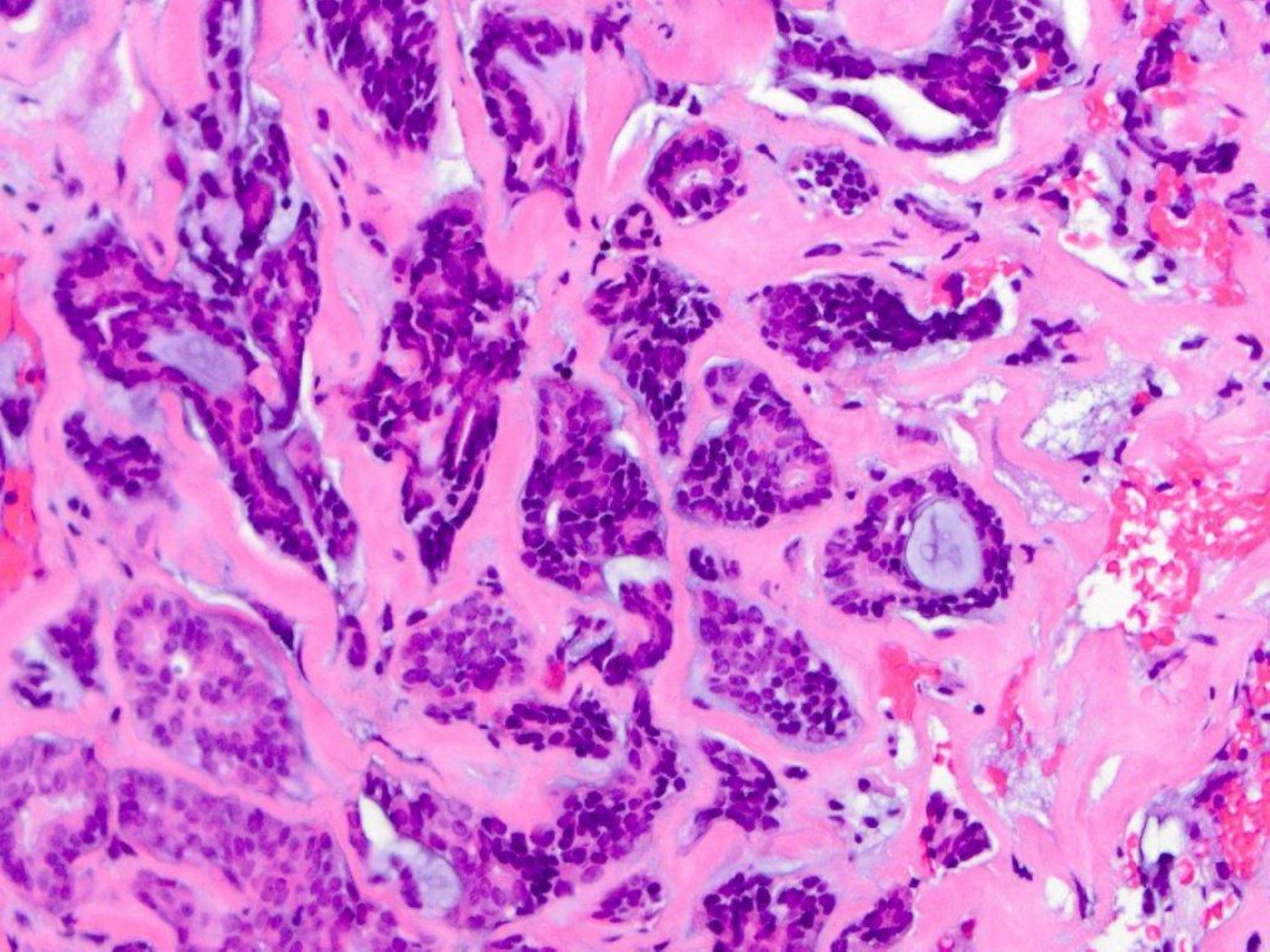

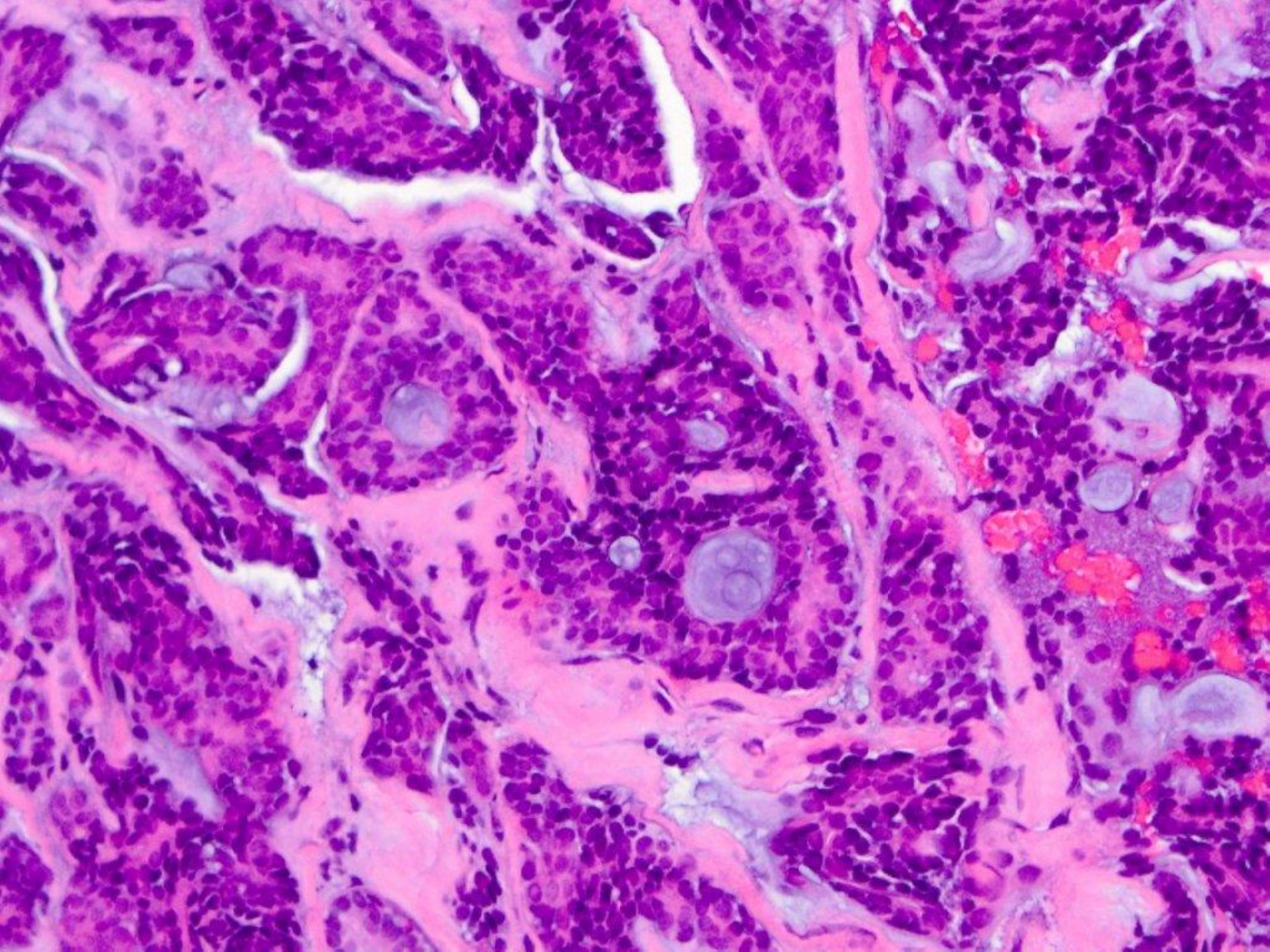

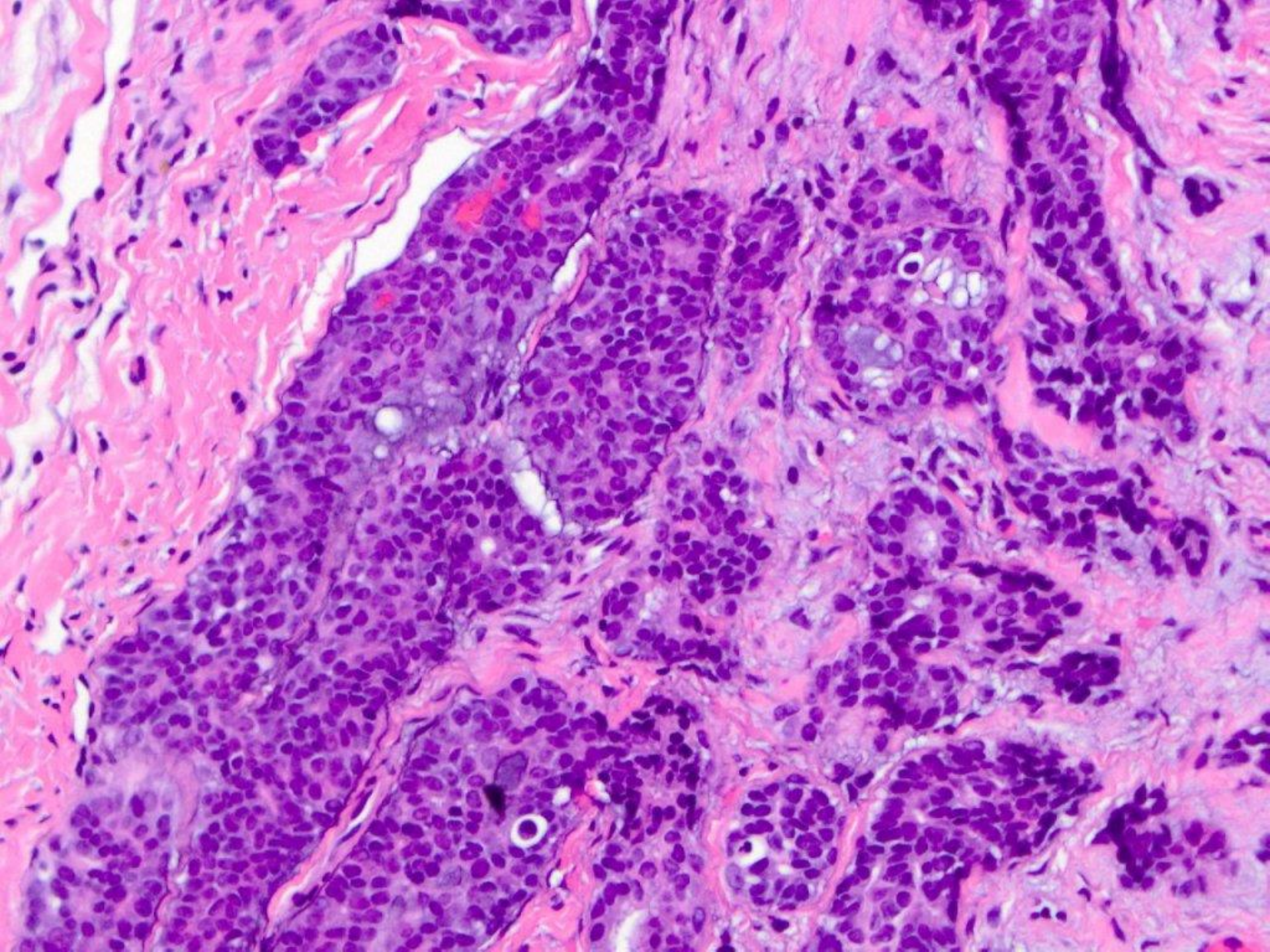

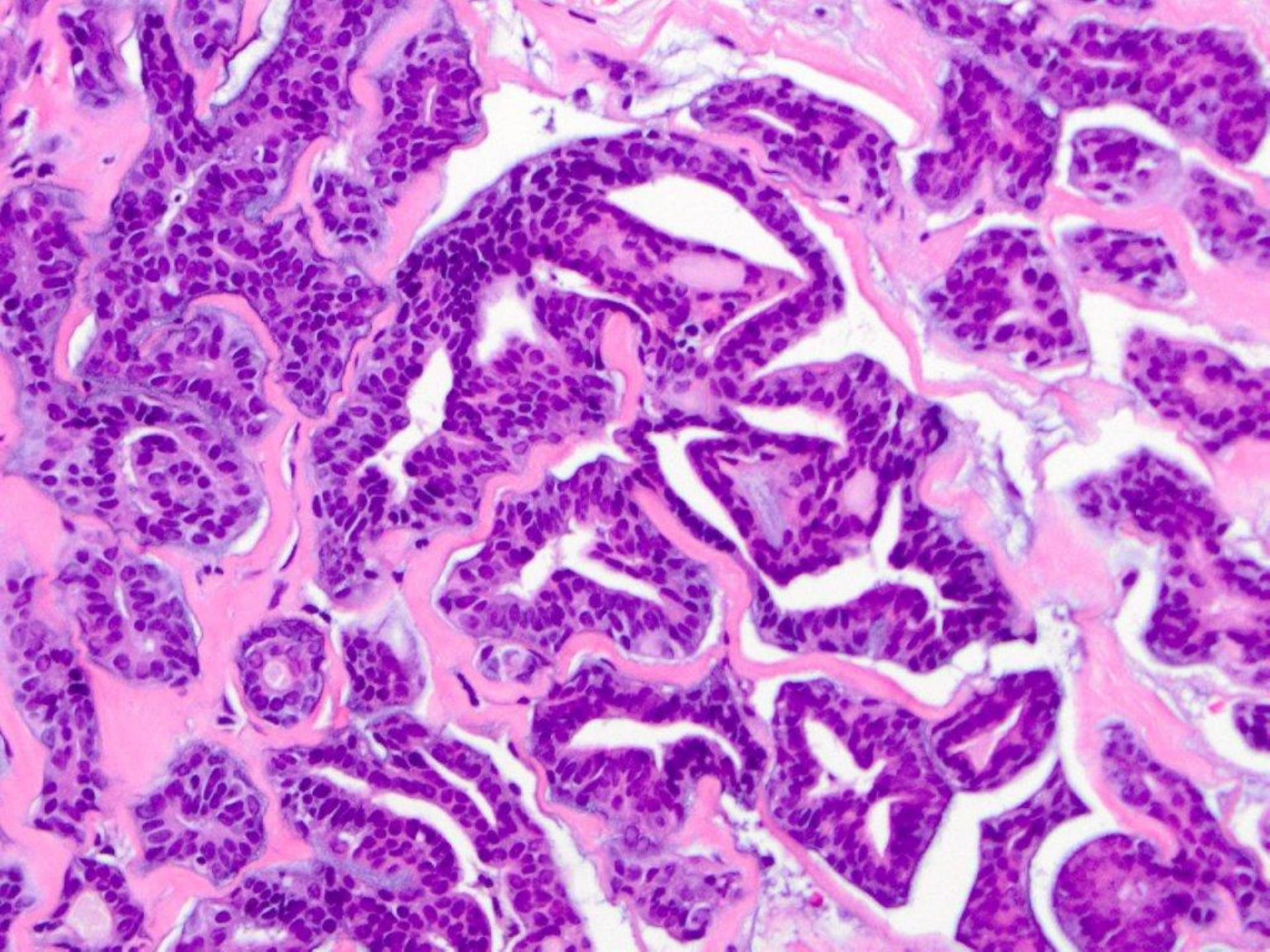

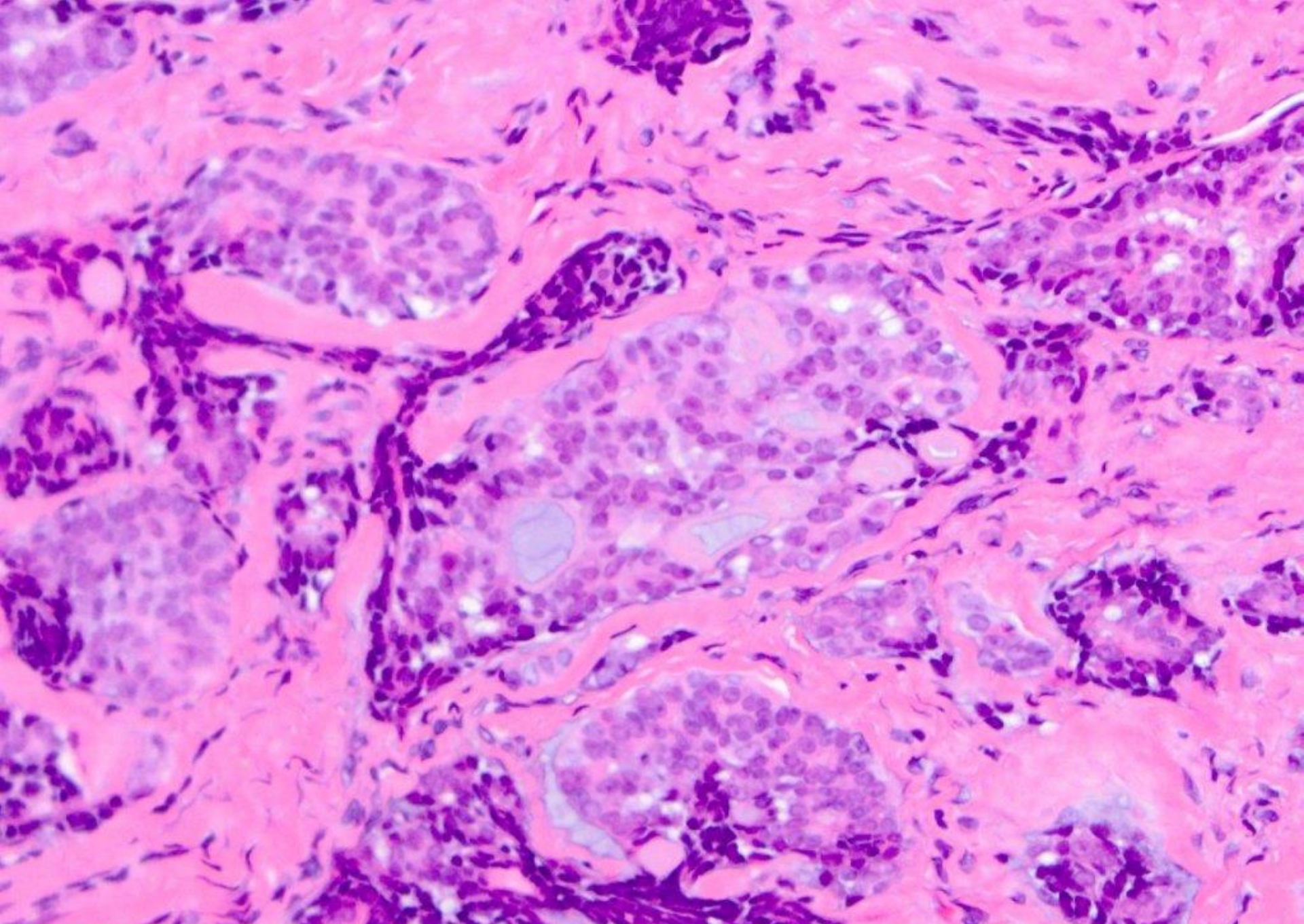

adenoid cystic carcinoma

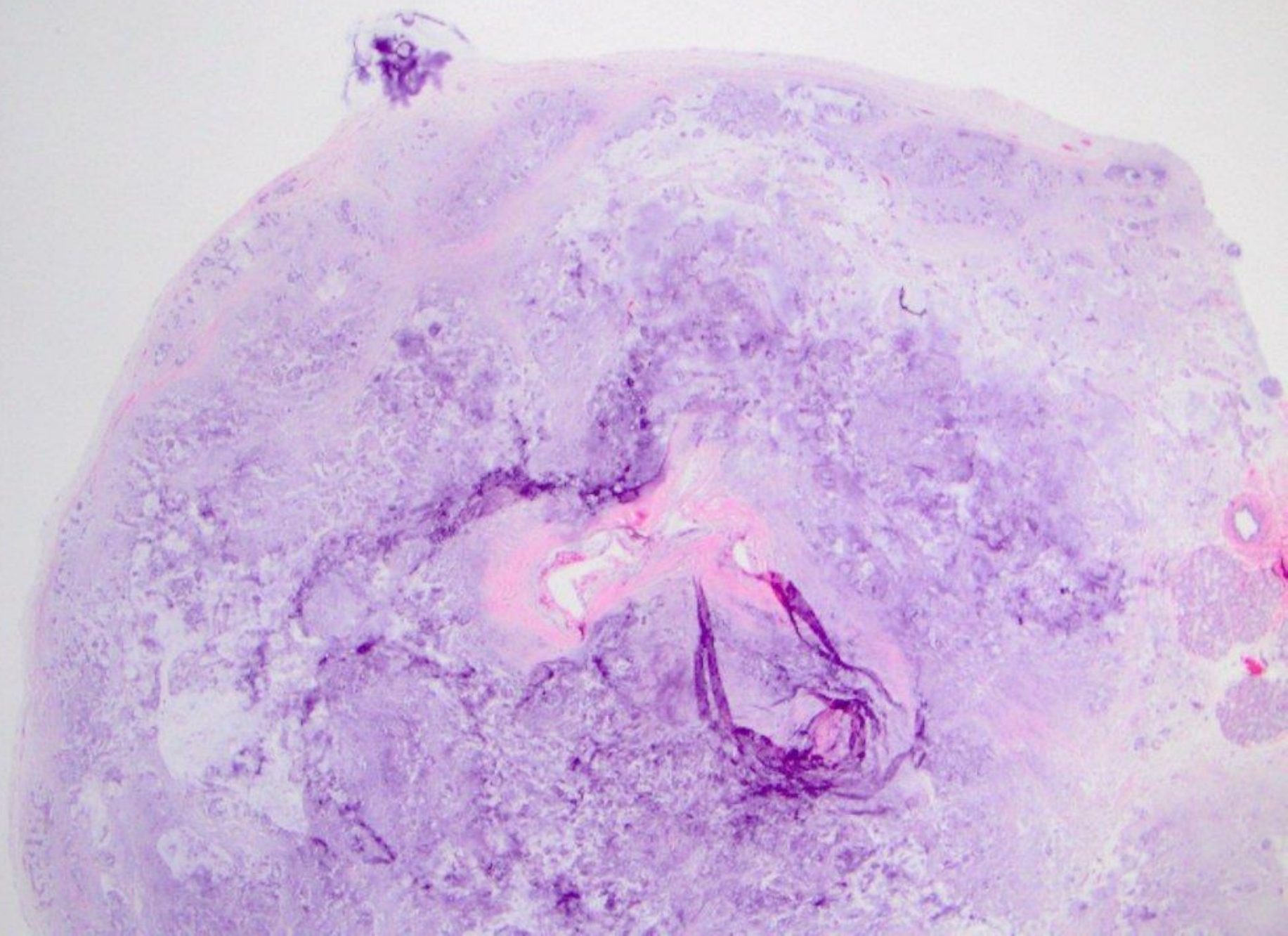

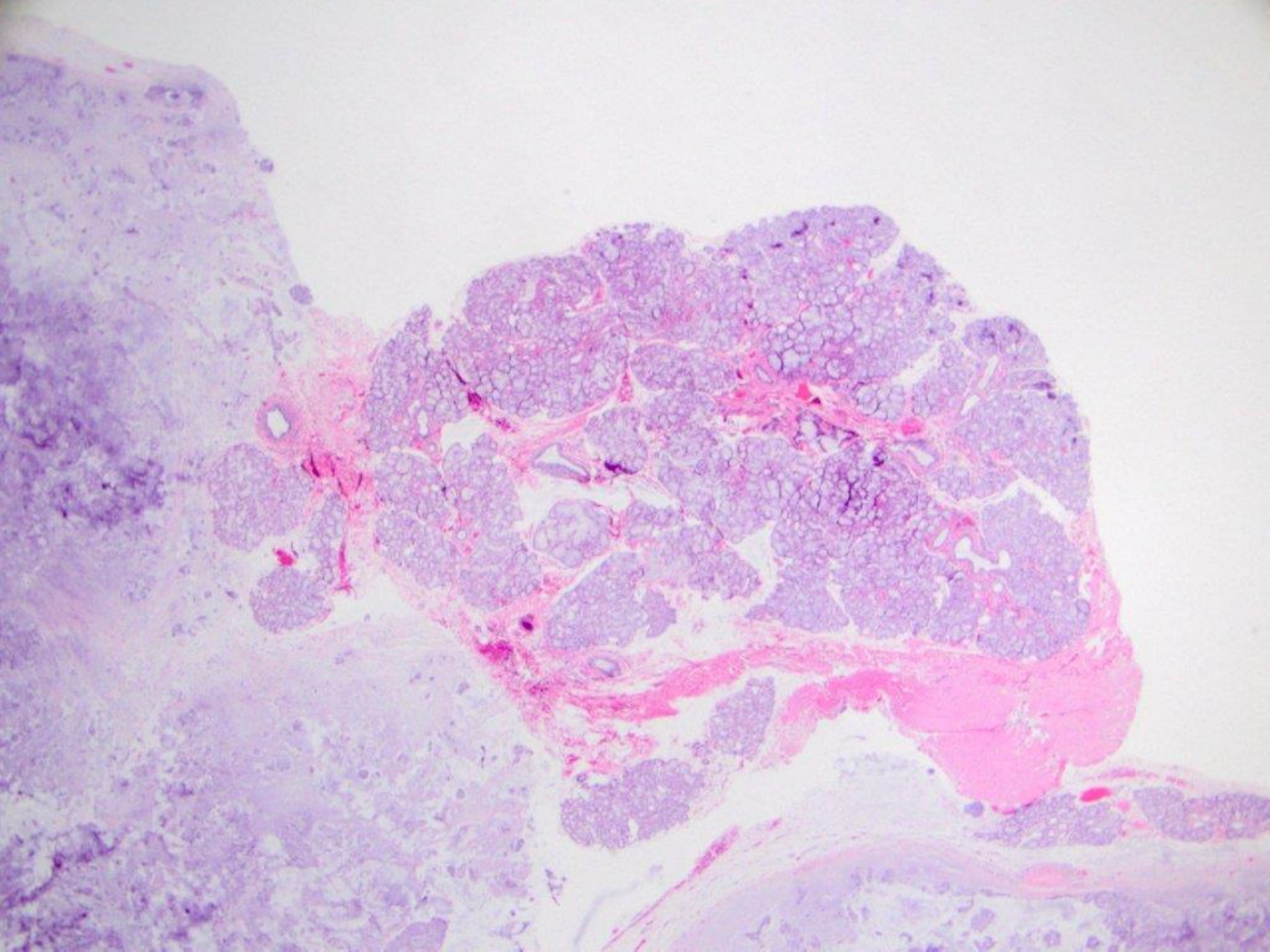

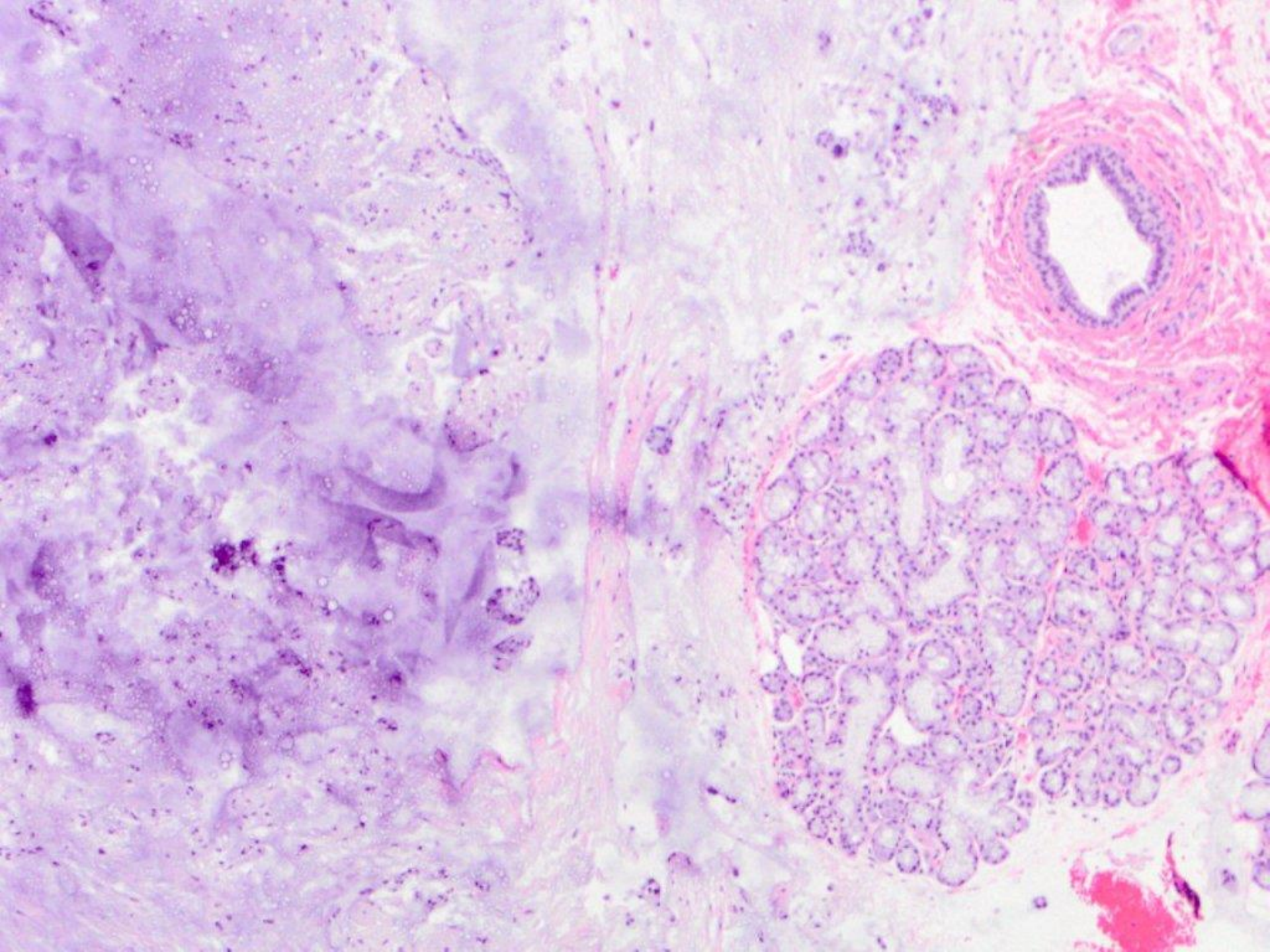



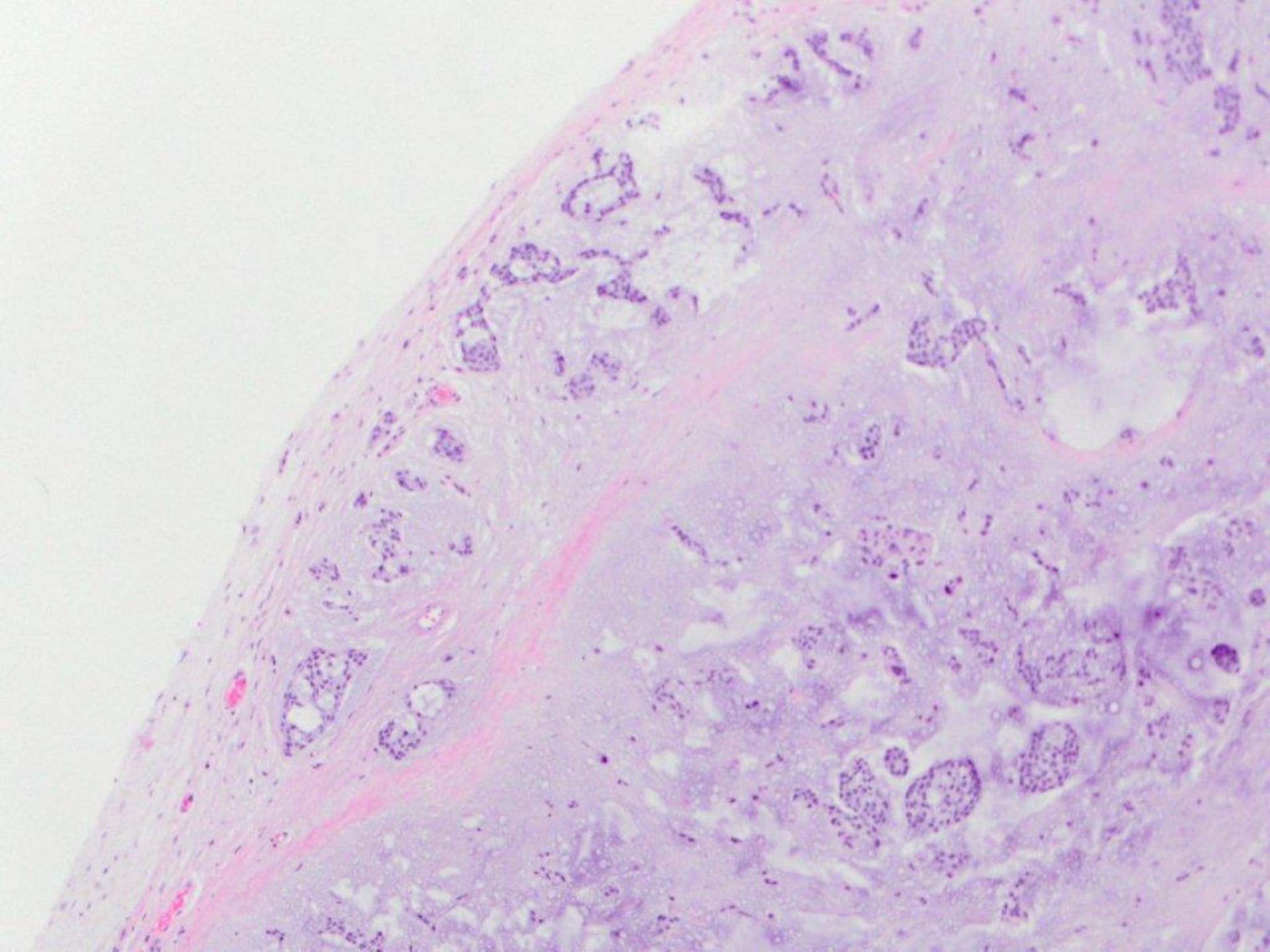

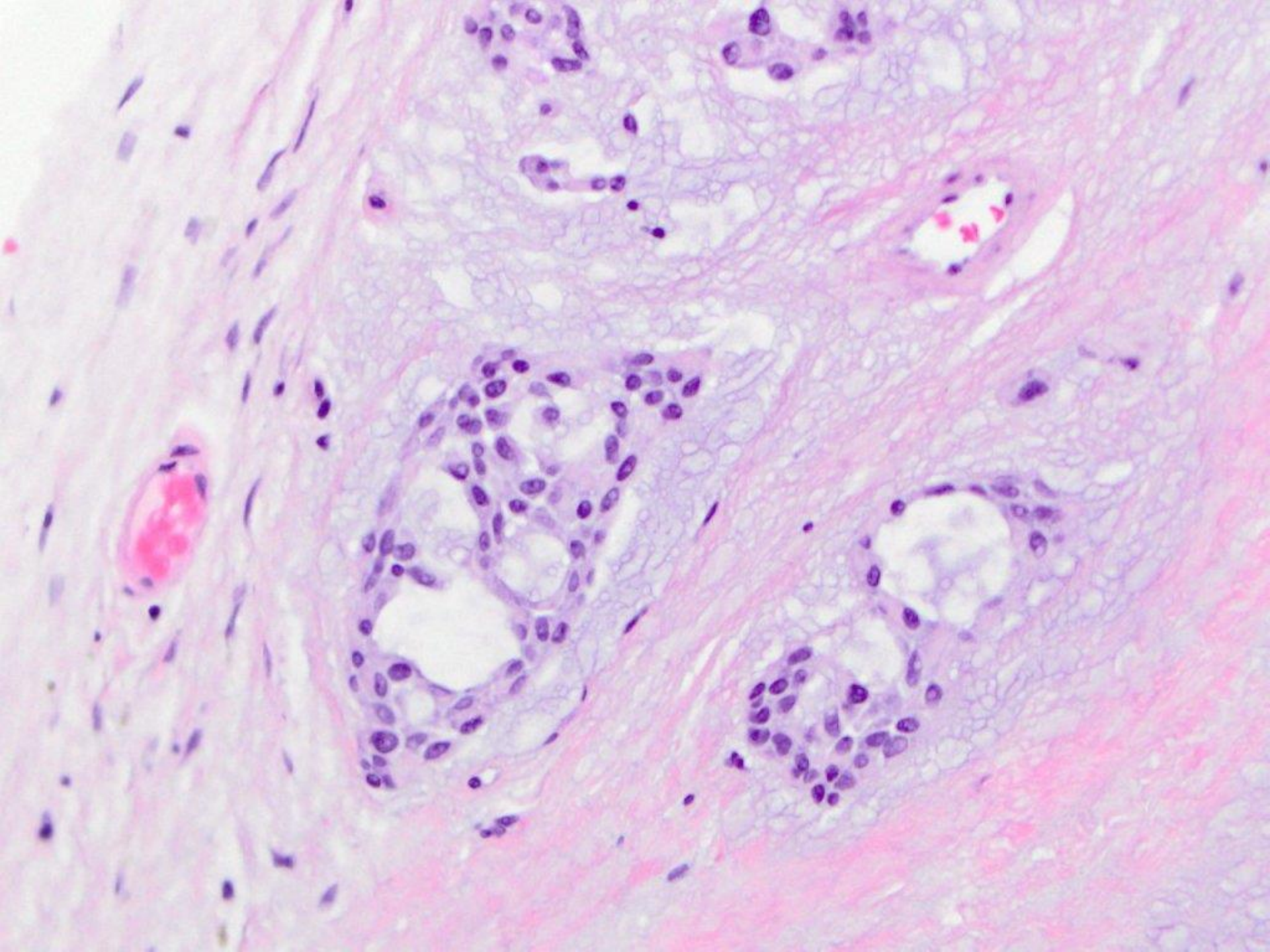

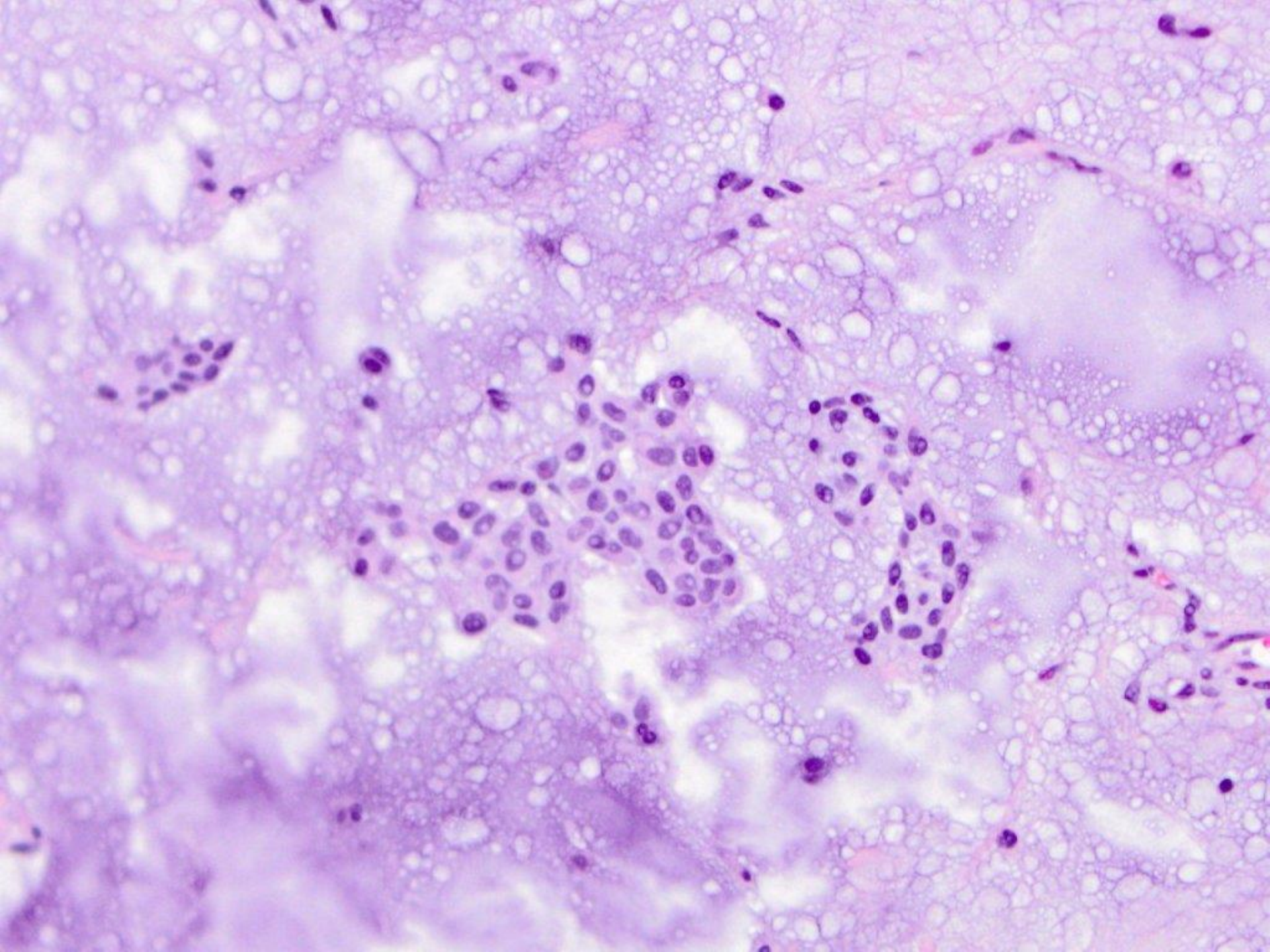

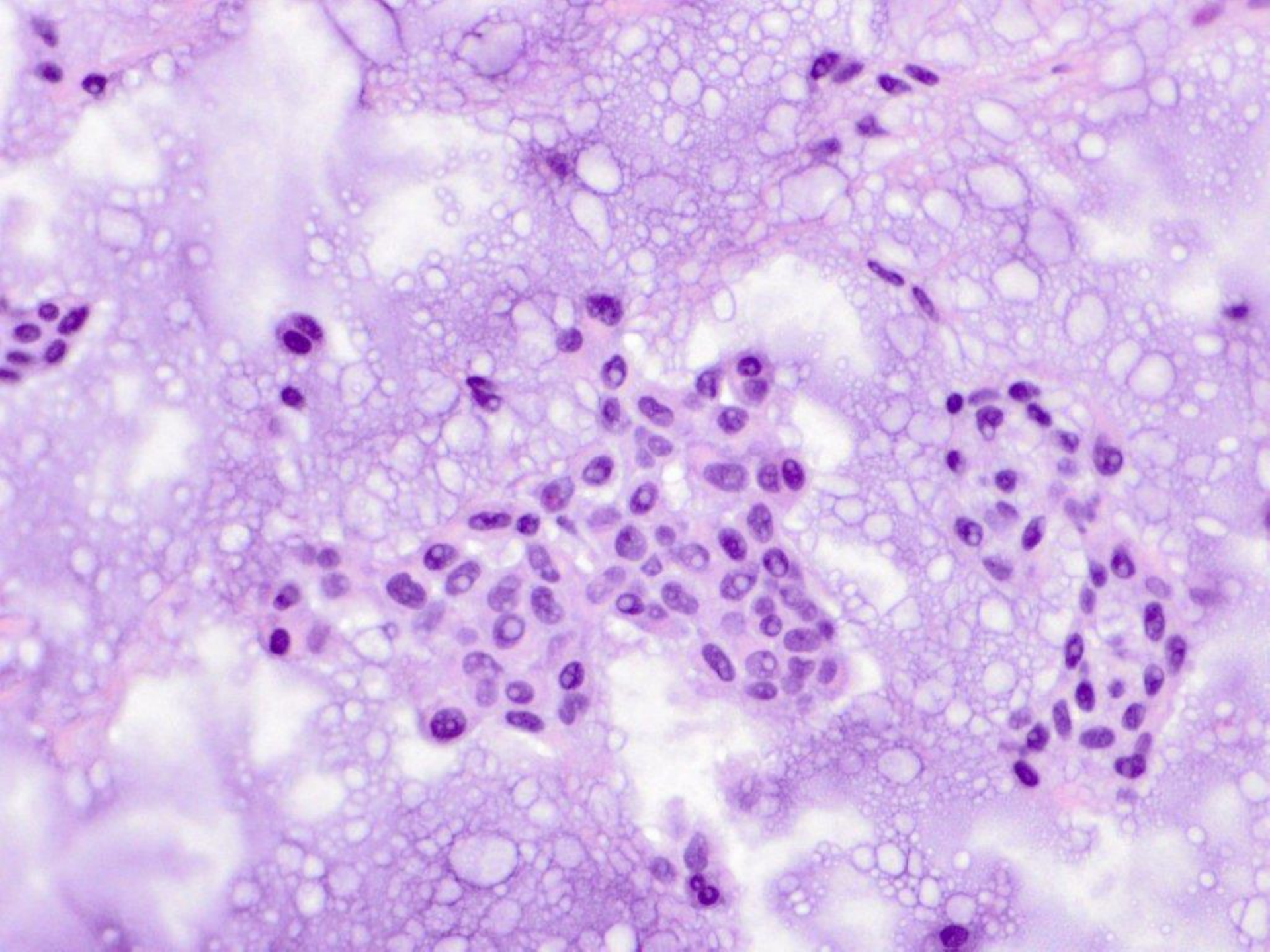

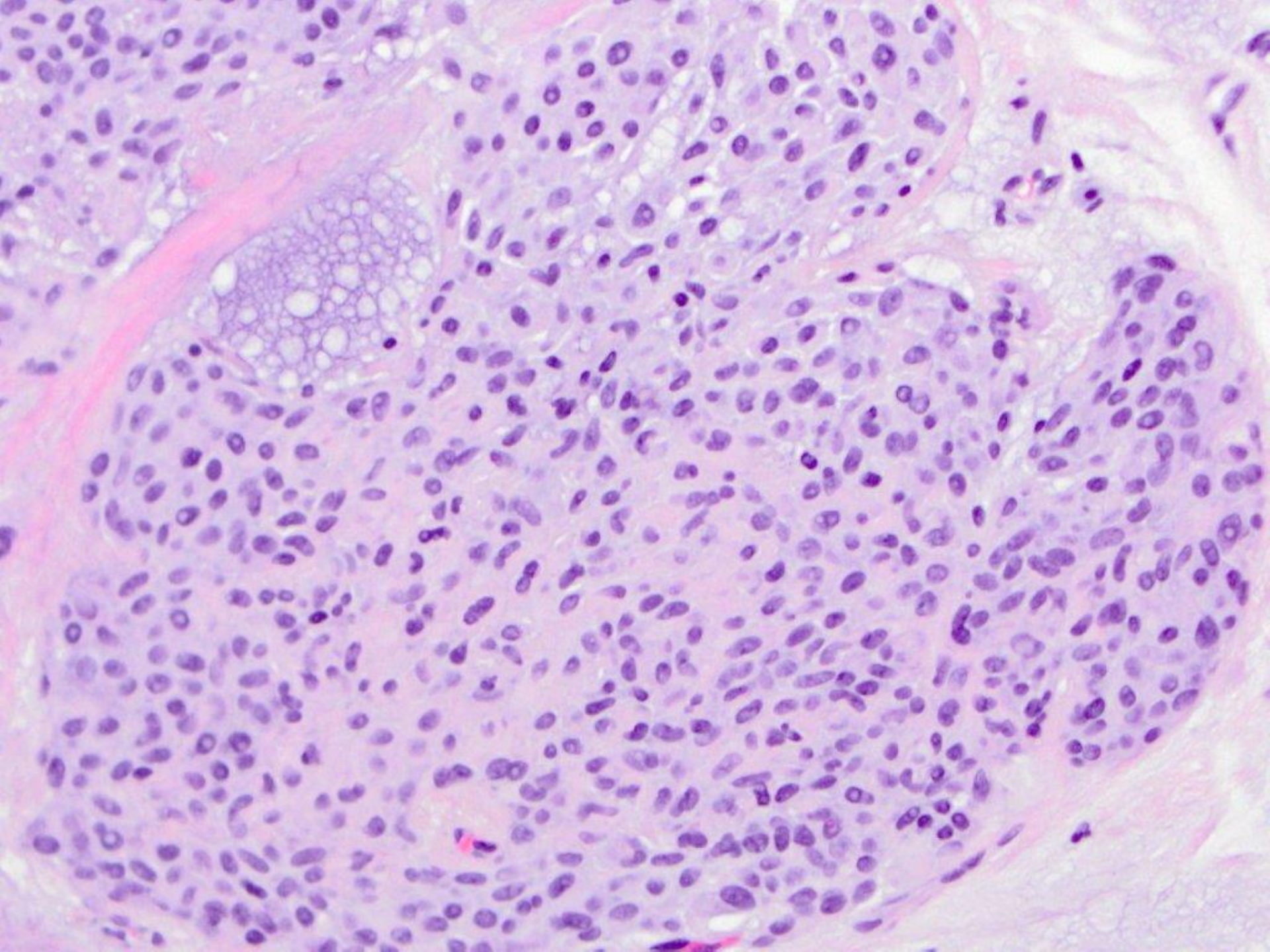

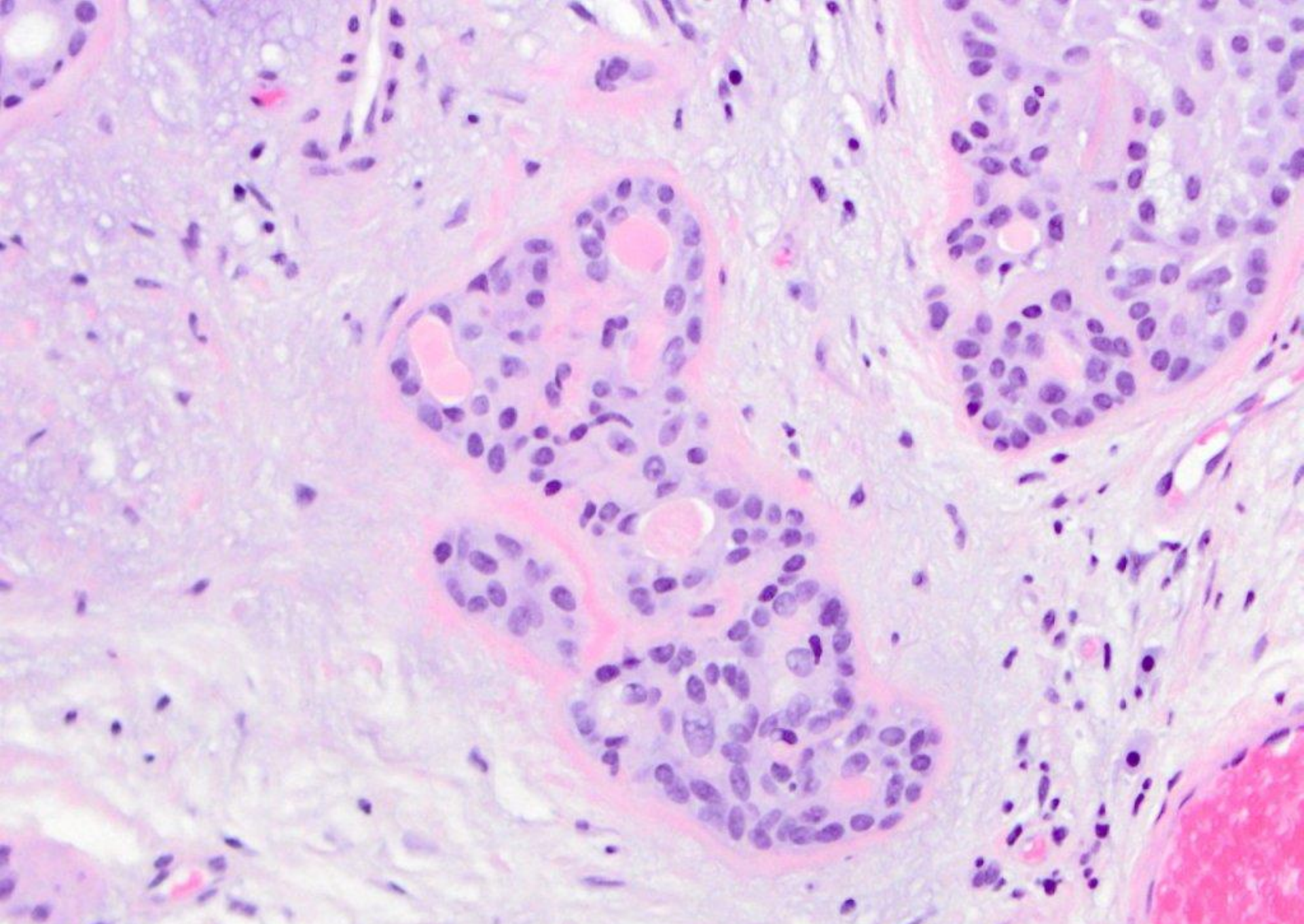

benign mixed tumor [upper lip]

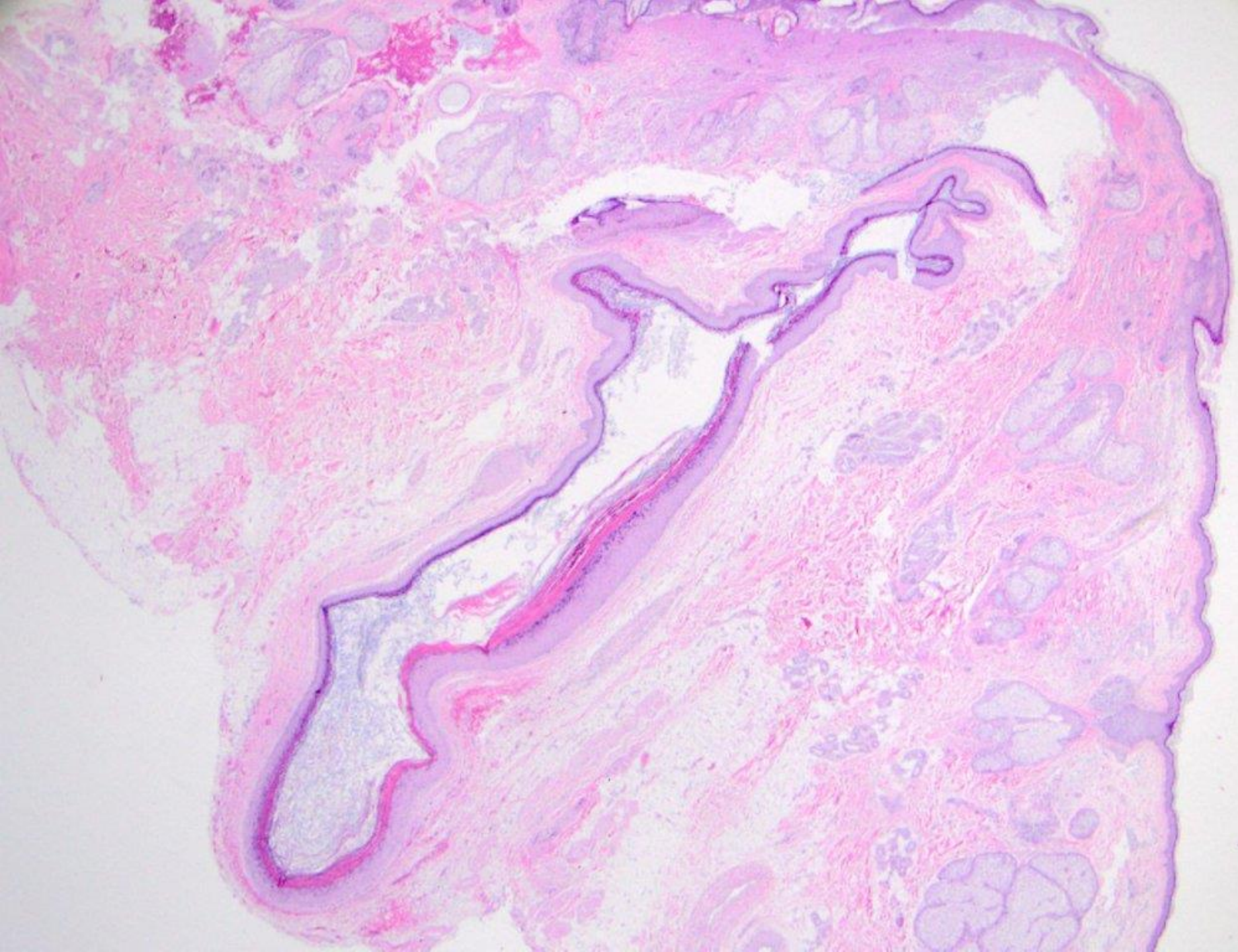

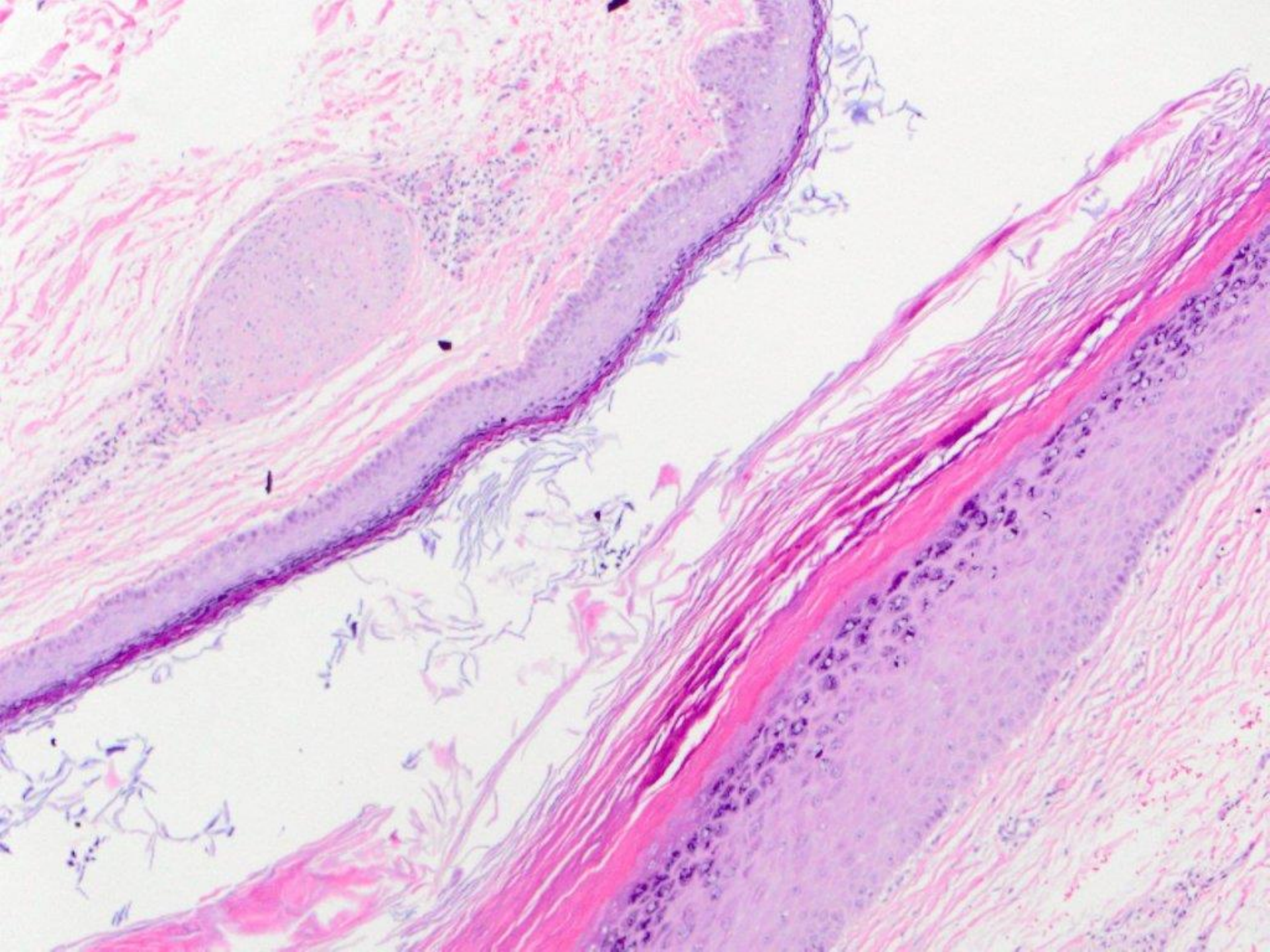



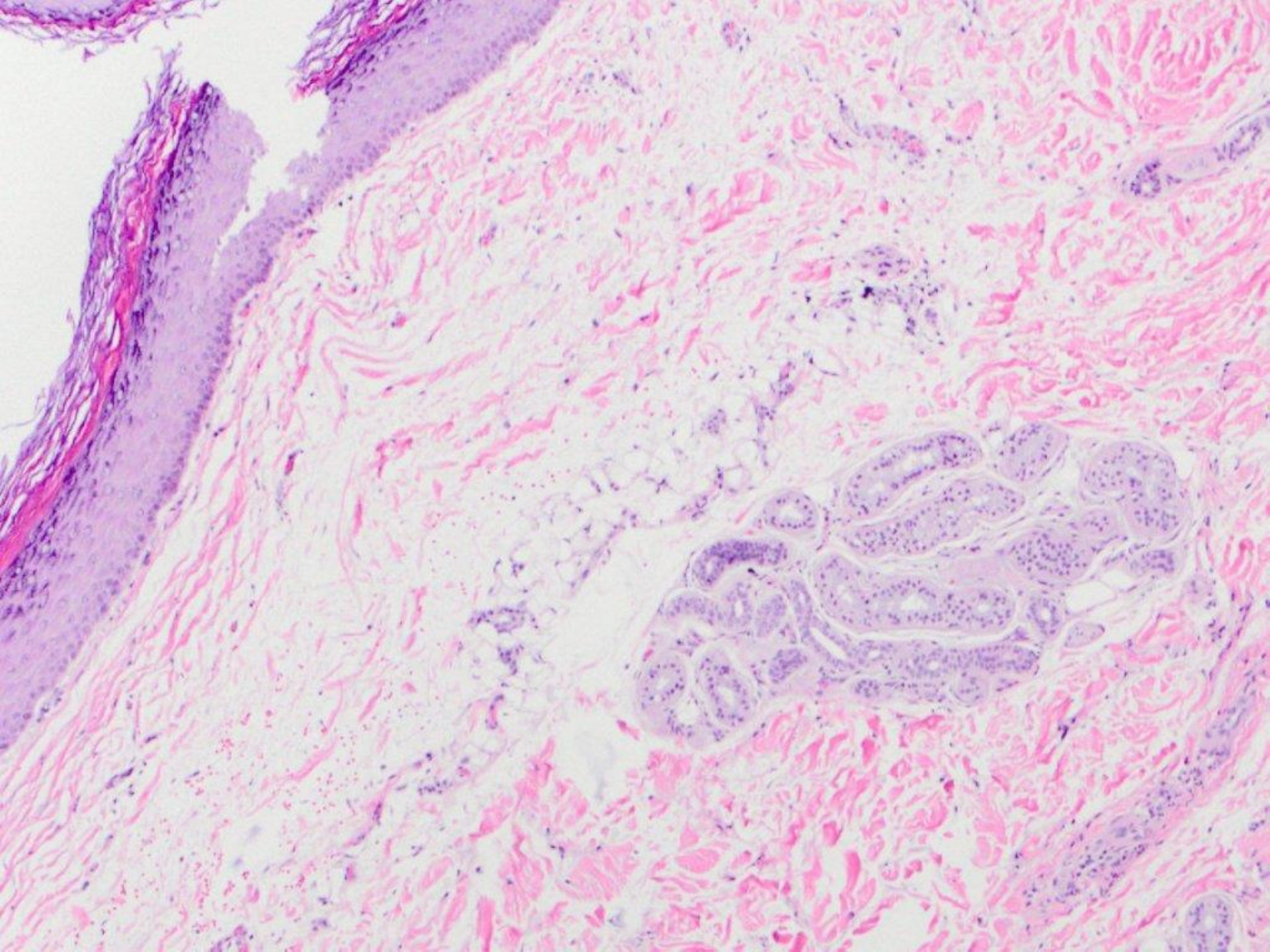

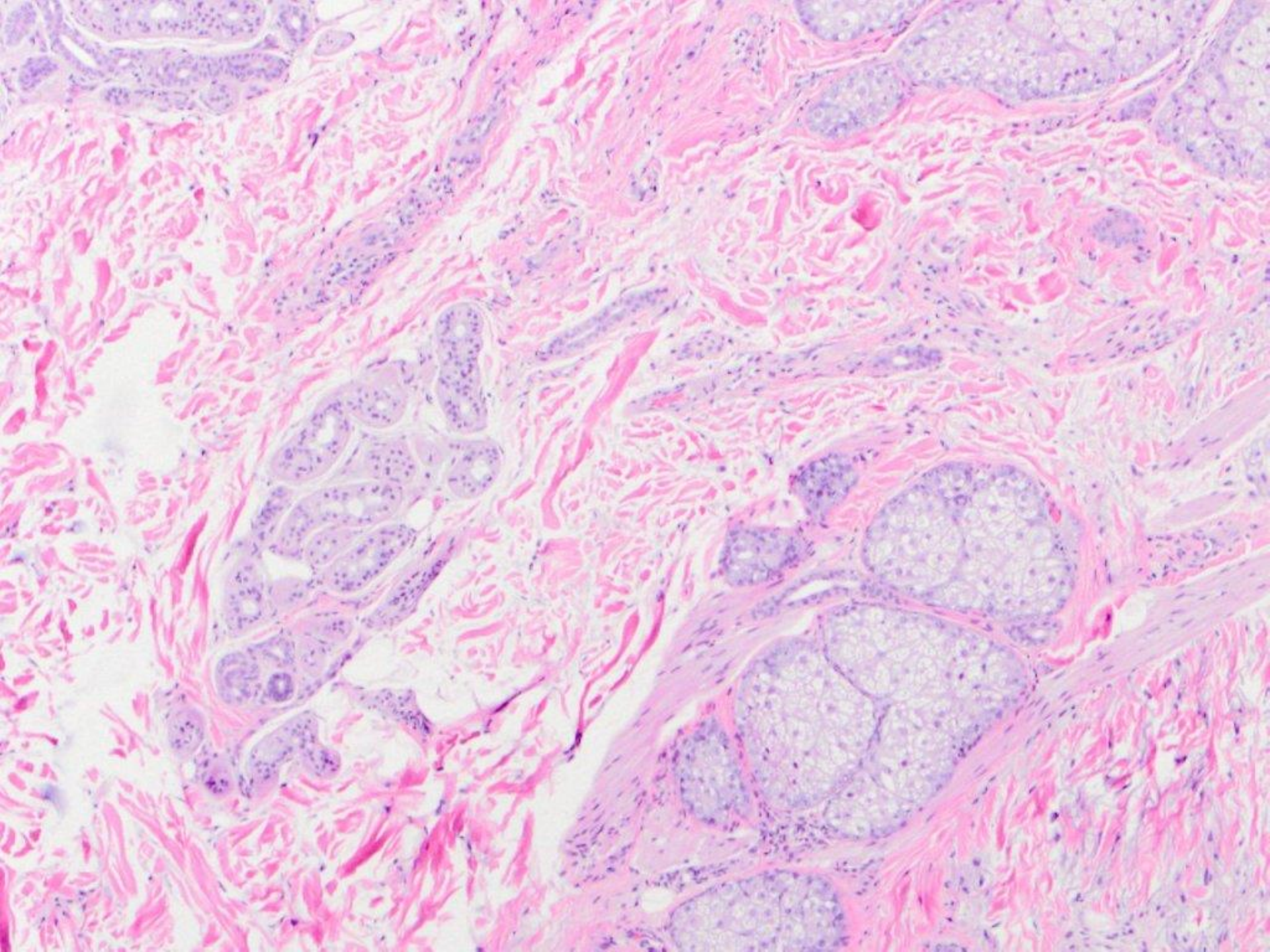

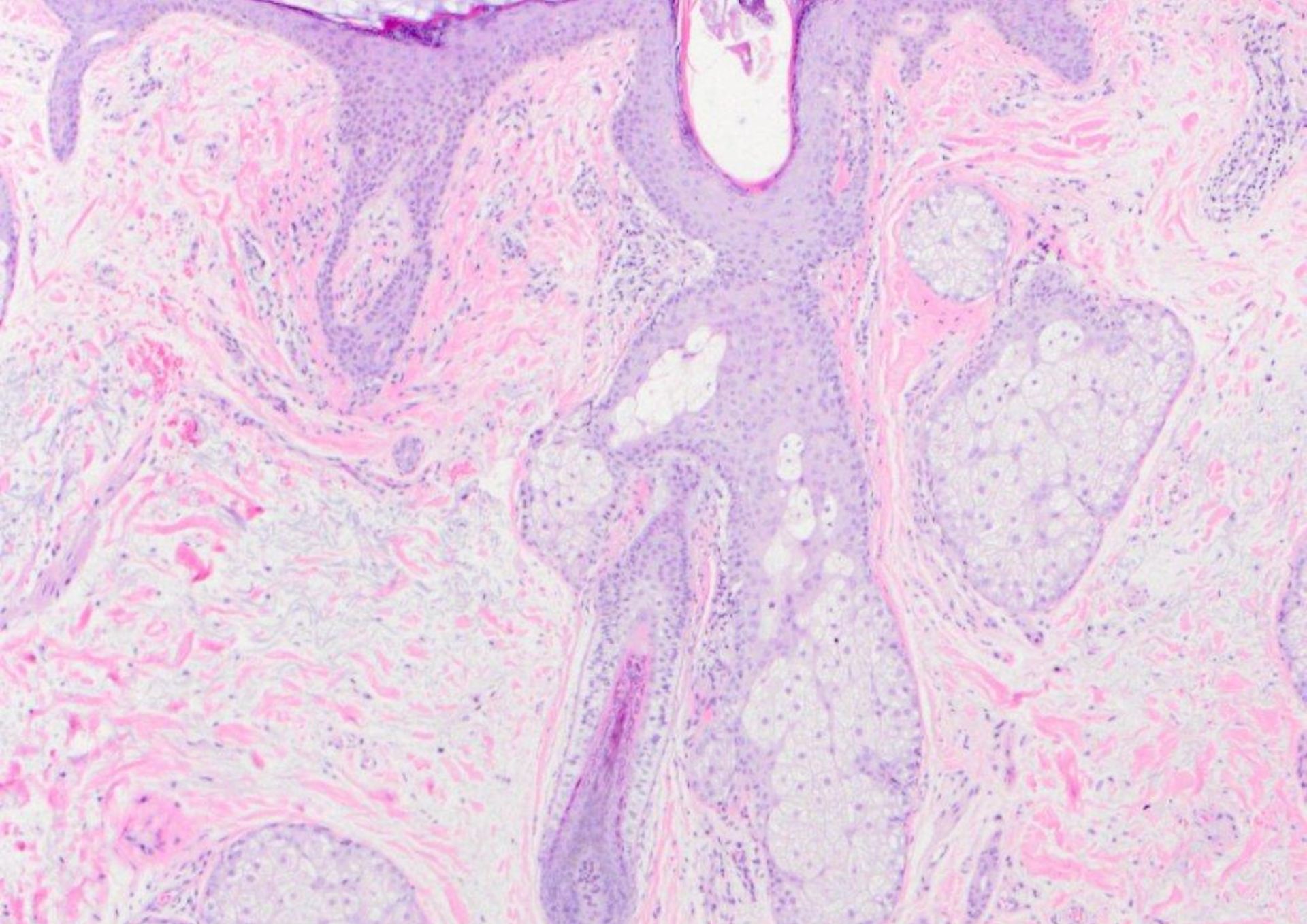

epidermoid cyst [scalp; sebaceous and eccrine elements not associated with cyst]

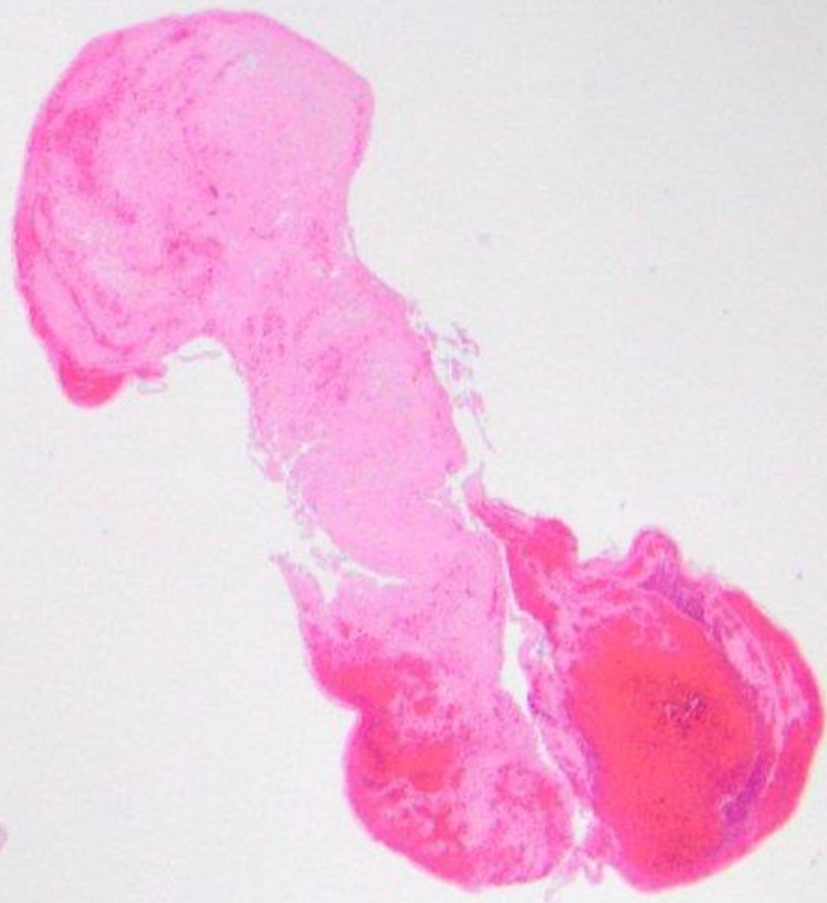
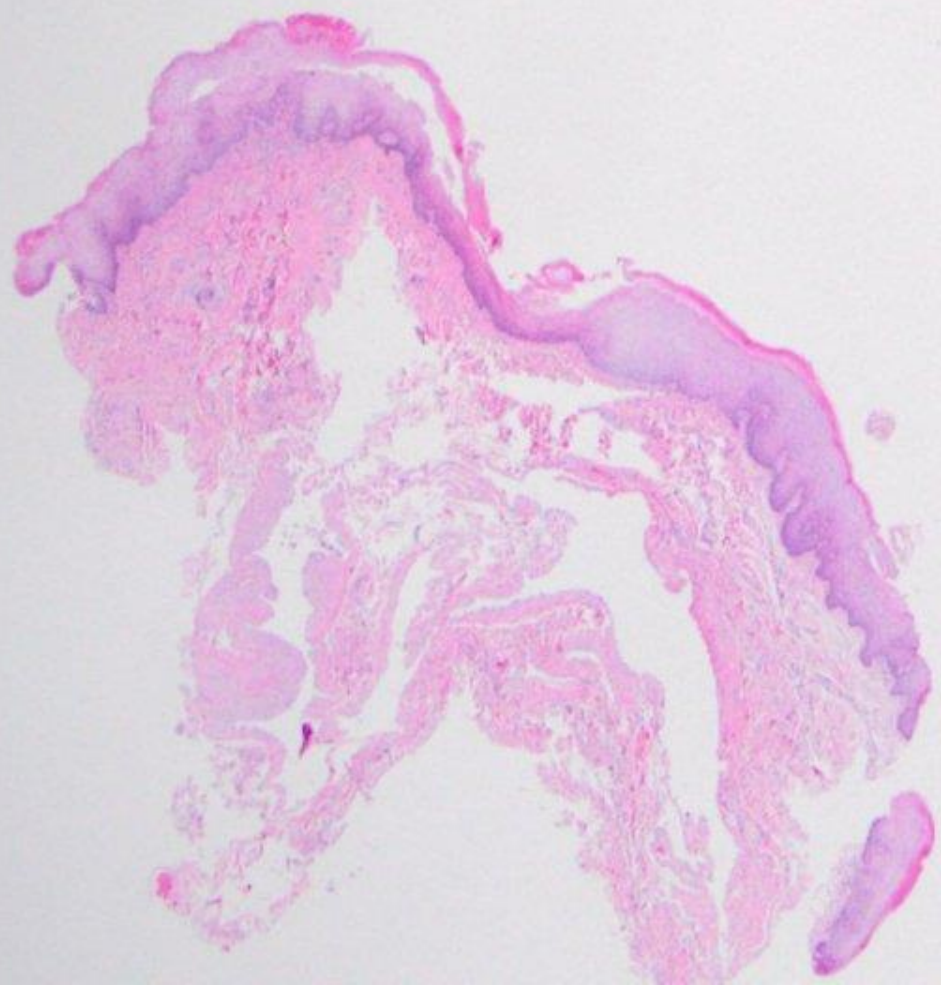

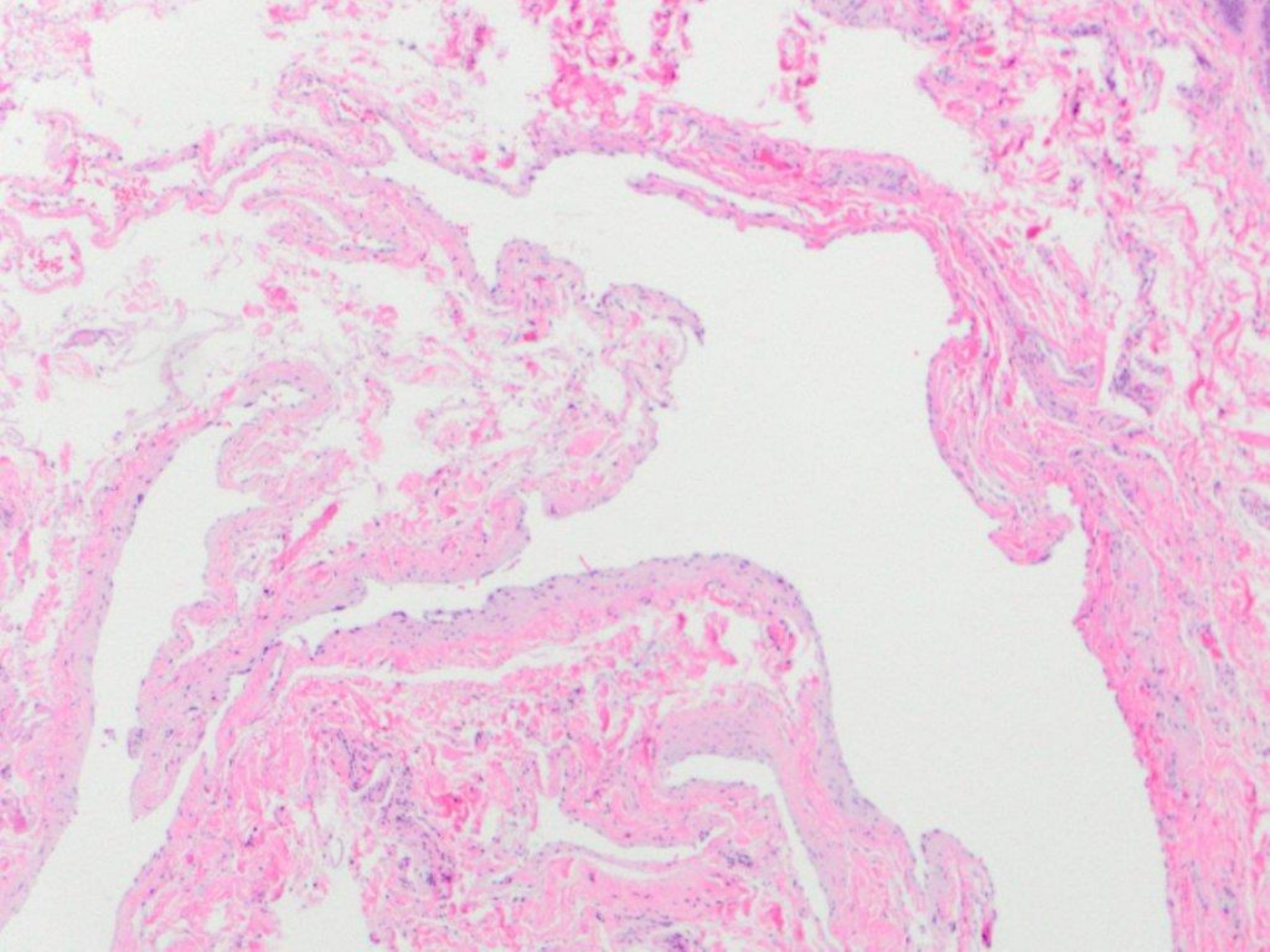

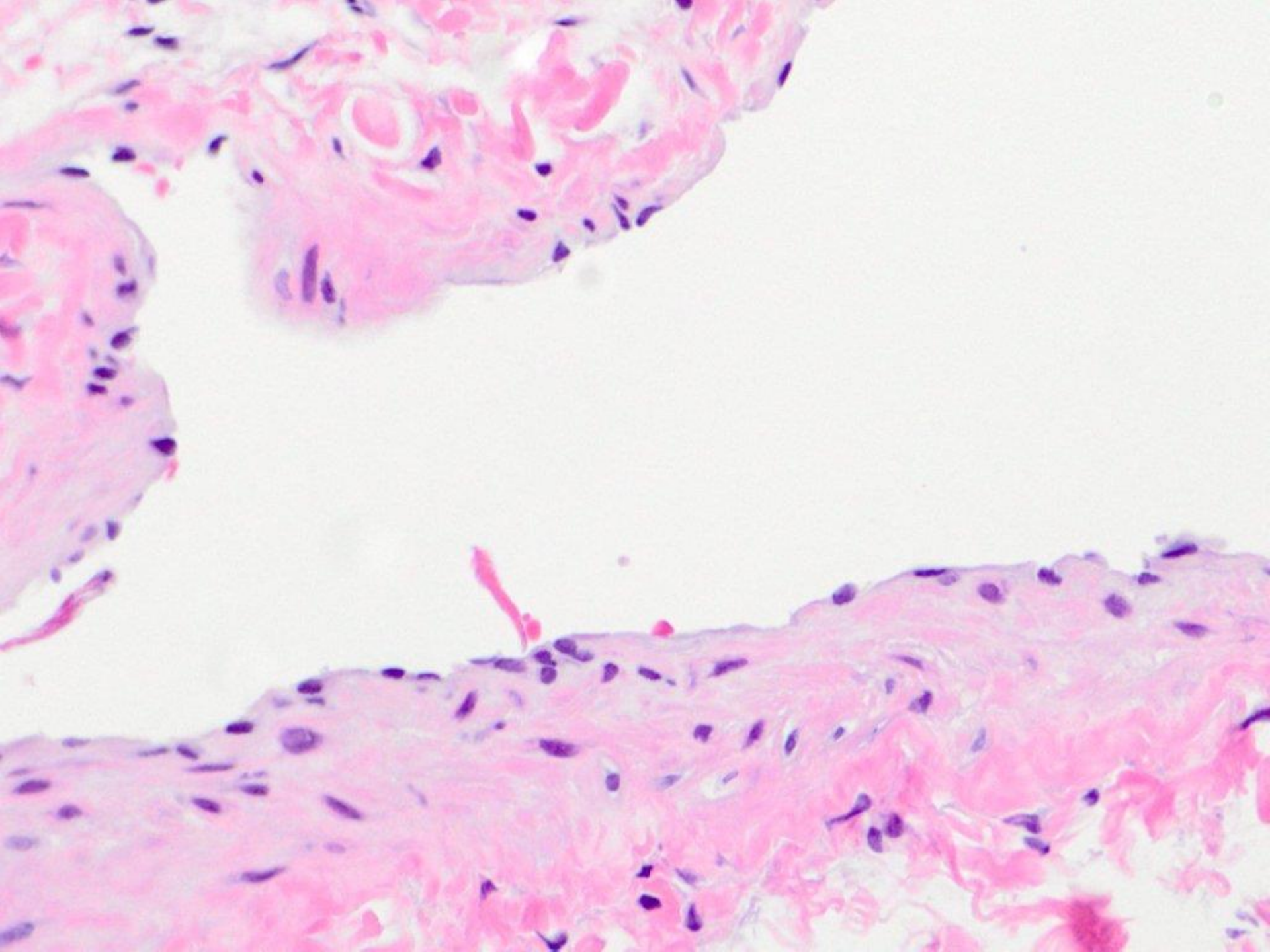

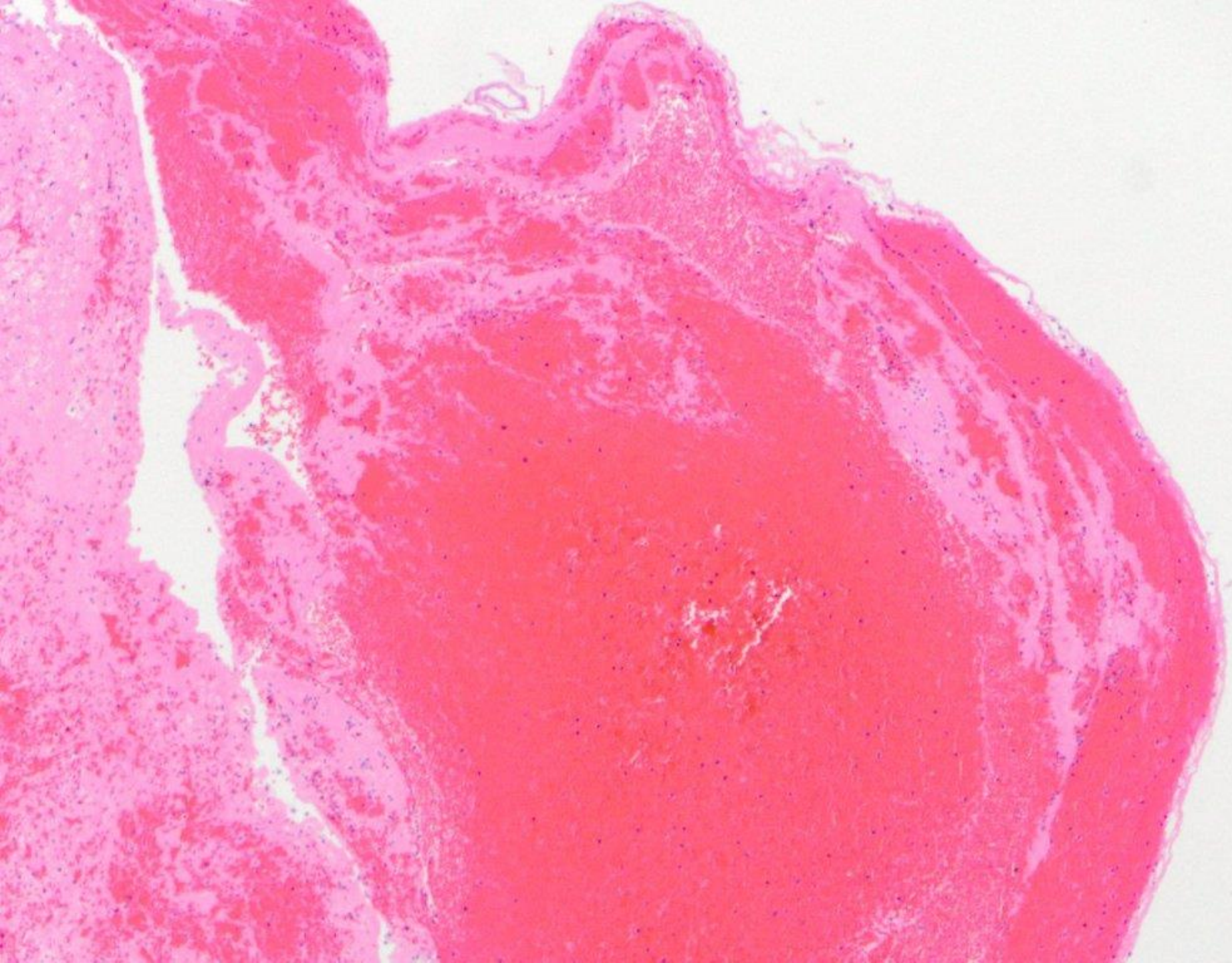

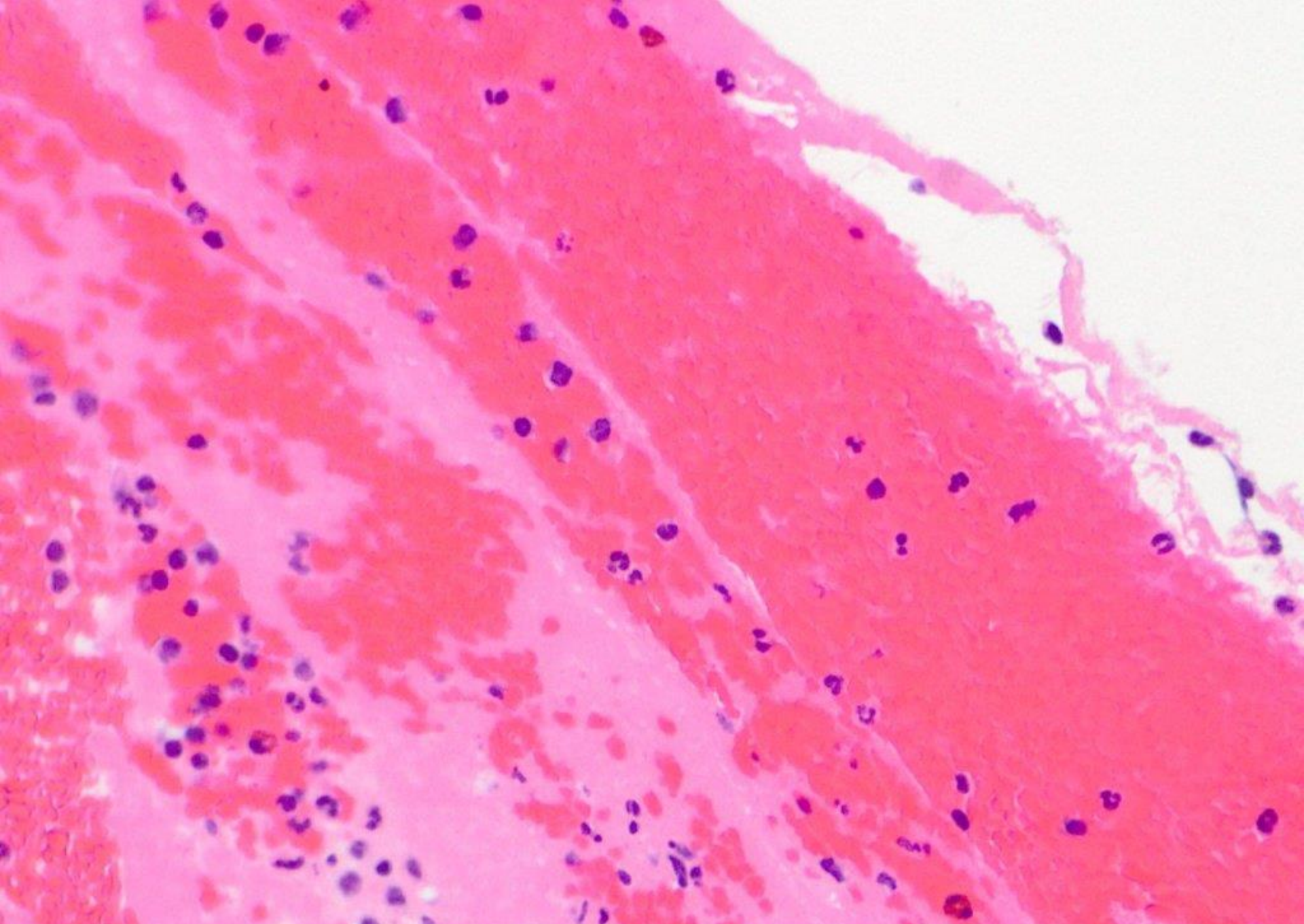

varix and organizing thrombus